**Office Use Only:**

Date Pmt Rec'd: _____ Fee Paid: \$ _____ Check No: _____
Police Department approval issued ☐ Notes: _____
Meets applicable zoning bylaws ☐ _____
Certificate of Occupancy issued ☐ _____
Board of Health Permits issued ☐ _____
Board of Selectmen Decision Date _____
Approved ☐ Denied ☐

TOWN OF NATICK

COMMON VICTUALER LICENSE APPLICATION

(Type or print clearly; illegible applications will not be accepted)

For Calendar Year: 2020 Date Submitted: 09/09/2020 Fee: \$100.00

The undersigned hereby applies for a Common Victualer License in accordance with the provisions of the Statutes relating thereto:

☐ Common Victualer License Only ☐ Common Victualer with Liquor License

Name of Person, Firm, or Corporation Making Application (Licensee):

GP Business Ventures Inc

Name of Establishment (d/b/a) Sweetwaters Coffee And Tea

Address of Establishment 19 S. Main Street Natick, MA 01760

Mailing address *(if different from establishment)* 80 West Barn Road
N. Attleboro, MA 02760

Contact Person (to whom ALL licensing information will be sent, including renewal notice and license)

Gregory C Pope

Email Address gpagency@aol.com Phone 508-277-8316

Manager of Establishment Gregory J. Pope

Email Address gregpope93@gmail.com Phone 508-277-7211

If Business is a Corporation, Corporate Name and Officers _____

Gregory C Pope-President, Gregory J Pope-V.Pres, Linda Pope Secretary

If Business is an LLC, List of Members _____

Establishment's Days and Hours of Operation Mon-Sat 6am -9pm & Sun 7am - 8pm

Number of Staff 3

Number of Seats 57

Has a Certificate of Occupancy been issued? N

If not, expected date of issuance 9/14/2020

Have Board of Health Permits been issued? N

If not, expected date of issuance 9/14/2020

Additional Information Requested by the Town of Natick Police Department for Background Check:

Applicant's Social Security Number or Employee I.D. 5 1

Date of Birth 6-11-1

I, the Undersigned, state that the information provided in this application, and associated attachments, is true and accurate to the best of my knowledge.

Tax Attestation: Furthermore, Pursuant to MGL Ch. 62C, Sec 49A, I certify under the penalties of perjury that I, to the best of my knowledge and belief, have filed all state tax returns and paid all state taxes required under law.

Print Name of Applicant or Corporate Officer Gregory C Pope

Signature of Applicant or Corporate Officer 

Date 09/8/2020

Please print and submit completed application and all required supporting materials as listed below to the Board of Selectmen's Office (508-647-6410), Natick Town Hall, 13 East Central Street, Natick, MA 01760. See additional important licensing information on the Town website at natickma.gov: click on Government, then on Board of Selectmen, then on Grants, Licenses & Permits. Contact the Community & Economic Development Office (508-647-6450) and the Board of Health (508-647-6460), both located on the second floor of Town Hall, and the Town Clerk's Office (508-647-6430), located on the first floor of Town Hall, regarding any other zoning regulations, building requirements, permits, etc. pertaining to your application for a common victualer's license. A common victualer's license, if approved, will be issued only if all zoning regulations are met and a Certificate of Occupancy and Board of Health permits are issued.

Required documents:

1. Proof of Workers Compensation Insurance (if applicable)
2. Workers' Compensation Insurance Affidavit
3. Set of floor plans and site plan*** (If renewing a license and changes have been made to the premises in the previous 12 months, a revised set of floor plans and site plan must be submitted)
4. List of equipment and estimated cost***
5. Copy of Bill of Sale or Lease Agreement***
6. If a Corporation, a copy of Articles of Organization; If an LLC, a copy of the Membership Agreement and list of members***
7. \$100.00 Application fee (checks made payable to the Town of Natick)

*** New Applicants Only (see exception for item #3)

CME
ARCHITECTS, INC.
6 WILKINS DRIVE, SUITE 210
PLAINVILLE, MA 02763 508-830-3500

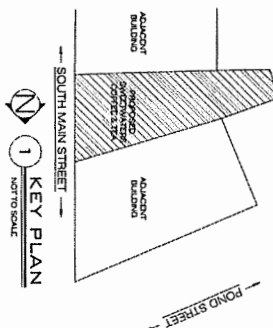

GENERAL NOTES

PROJECT DATA	
PROJECT LOCATION 1830 UNIVERSITY AVENUE ANN ARBOR, MI 48106	
PROJECT DESCRIPTION DESIGN OF WASTE MANAGEMENT FACILITY FOR THE UNIVERSITY OF MICHIGAN (SEE EXHIBITION)	

DRAWING LIST	
1. SITE PLAN 2. FLOOR PLAN 3. SECTION 4. ELEVATION 5. DETAIL 6. MATERIAL SPECIFICATIONS 7. CONSTRUCTION SPECIFICATIONS 8. ELECTRICAL SPECIFICATIONS 9. MECHANICAL SPECIFICATIONS 10. PLUMBING SPECIFICATIONS 11. PAINT SPECIFICATIONS 12. FURNITURE SPECIFICATIONS 13. LANDSCAPE ARCHITECTURE 14. INTERIOR DESIGN 15. EXTERIOR DESIGN 16. SIGNAGE 17. LIGHTING 18. SECURITY 19. ACCESSIBILITY 20. ENVIRONMENTAL CONTROL 21. ENERGY EFFICIENCY 22. SUSTAINABILITY 23. HISTORIC PRESERVATION 24. ARCHITECTURAL REPAIRS 25. RENOVATION 26. DEMOLITION 27. CONSTRUCTION MANAGEMENT 28. PROJECT ADMINISTRATION 29. CLIENT REPRESENTATION 30. PUBLIC RELATIONS 31. MARKETING 32. SALES 33. FINANCIAL ANALYSIS 34. RISK MANAGEMENT 35. LEGAL COUNSEL 36. TAX COUNSEL 37. ACCOUNTING 38. IT SUPPORT 39. HR SUPPORT 40. TRAINING 41. SAFETY 42. QUALITY CONTROL 43. COMPLIANCE 44. ENVIRONMENTAL MONITORING 45. SOCIAL RESPONSIBILITY 46. COMMUNITY ENGAGEMENT 47. TRANSPORTATION 48. UTILITIES 49. TELECOMMUNICATIONS 50. FIRE PROTECTION 51. DISASTER PREPAREDNESS 52. EMERGENCY RESPONSE 53. CRISIS MANAGEMENT 54. RECOVERY 55. POST-PROJECT EVALUATION 56. FEEDBACK 57. LESSONS LEARNED 58. ARCHIVAL 59. LEGAL RECORDS 60. FINANCIAL RECORDS 61. PROJECT RECORDS 62. CLIENT RECORDS 63. VENDOR RECORDS 64. SUBCONTRACTOR RECORDS 65. LABORER RECORDS 66. EQUIPMENT RECORDS 67. MATERIAL RECORDS 68. WASTE RECORDS 69. EMISSIONS RECORDS 70. MONITORING RECORDS 71. INSPECTION RECORDS 72. TESTING RECORDS 73. ANALYSIS RECORDS 74. REPORTING RECORDS 75. COMMUNICATION RECORDS 76. DECISION RECORDS 77. ACTION RECORDS 78. OUTCOME RECORDS 79. IMPACT RECORDS 80. BENEFIT RECORDS 81. COST RECORDS 82. TIME RECORDS 83. RISK RECORDS 84. COMPLIANCE RECORDS 85. ETHICS RECORDS 86. INTEGRITY RECORDS 87. TRANSPARENCY RECORDS 88. ACCOUNTABILITY RECORDS 89. RESPONSIBILITY RECORDS 90. COMMITMENT RECORDS 91. DEDICATION RECORDS 92. PASSION RECORDS 93. ENTHUSIASM RECORDS 94. ENERGY RECORDS 95. POSITIVITY RECORDS 96. OPTIMISM RECORDS 97. CONFIDENCE RECORDS 98. COURAGE RECORDS 99. PERSEVERANCE RECORDS 100. RESILIENCE RECORDS 101. ADAPTABILITY RECORDS 102. FLEXIBILITY RECORDS 103. OPENNESS RECORDS 104. HONESTY RECORDS 105. INTELLIGENCE RECORDS 106. WISDOM RECORDS 107. KNOWLEDGE RECORDS 108. SKILLS RECORDS 109. ABILITIES RECORDS 110. POTENTIAL RECORDS 111. CAPABILITIES RECORDS 112. STRENGTHS RECORDS 113. WEAKNESSES RECORDS 114. OPPORTUNITIES RECORDS 115. THREATS RECORDS 116. CHALLENGES RECORDS 117. OBSTACLES RECORDS 118. PROBLEMS RECORDS 119. SOLUTIONS RECORDS 120. OUTCOMES RECORDS 121. IMPACTS RECORDS 122. BENEFITS RECORDS 123. COSTS RECORDS 124. RISKS RECORDS 125. COMPLIANCES RECORDS 126. ETHICS RECORDS 127. INTEGRITIES RECORDS 128. TRANSPARENCIES RECORDS 129. ACCOUNTABILITIES RECORDS 130. RESPONSIBILITIES RECORDS 131. COMMITMENTS RECORDS 132. DEDICATIONS RECORDS 133. PASSIONS RECORDS 134. ENTHUSIASMS RECORDS 135. ENERGIES RECORDS 136. POSITIVITIES RECORDS 137. OPTIMISMS RECORDS 138. CONFIDENCES RECORDS 139. COURAGES RECORDS 140. PERSEVERANCES RECORDS 141. RESILIANCES RECORDS 142. ADAPTABILITIES RECORDS 143. FLEXIBILITIES RECORDS 144. OPENNESSES RECORDS 145. HONESTIES RECORDS 146. INTELLIGENCES RECORDS 147. WISDOMS RECORDS 148. KNOWLEDGES RECORDS 149. SKILLS RECORDS 150. ABILITIES RECORDS 151. POTENTIALS RECORDS 152. CAPABILITIES RECORDS 153. STRENGTHS RECORDS 154. WEAKNESSES RECORDS 155. OPPORTUNITIES RECORDS 156. THREATS RECORDS 157. CHALLENGES RECORDS 158. OBSTACLES RECORDS 159. PROBLEMS RECORDS 160. SOLUTIONS RECORDS 161. OUTCOMES RECORDS 162. IMPACTS RECORDS 163. BENEFITS RECORDS 164. COSTS RECORDS 165. RISKS RECORDS 166. COMPLIANCES RECORDS 167. ETHICS RECORDS 168. INTEGRITIES RECORDS 169. TRANSPARENCIES RECORDS 170. ACCOUNTABILITIES RECORDS 171. RESPONSIBILITIES RECORDS 172. COMMITMENTS RECORDS 173. DEDICATIONS RECORDS 174. PASSIONS RECORDS 175. ENTHUSIASMS RECORDS 176. ENERGIES RECORDS 177. POSITIVITIES RECORDS 178. OPTIMISMS RECORDS 179. CONFIDENCES RECORDS 180. COURAGES RECORDS 181. PERSEVERANCES RECORDS 182. RESILIANCES RECORDS 183. ADAPTABILITIES RECORDS 184. FLEXIBILITIES RECORDS 185. OPENNESSES RECORDS 186. HONESTIES RECORDS 187. INTELLIGENCES RECORDS 188. WISDOMS RECORDS 189. KNOWLEDGES RECORDS 190. SKILLS RECORDS 191. ABILITIES RECORDS 192. POTENTIALS RECORDS 193. CAPABILITIES RECORDS 194. STRENGTHS RECORDS 195. WEAKNESSES RECORDS 196. OPPORTUNITIES RECORDS 197. THREATS RECORDS 198. CHALLENGES RECORDS 199. OBSTACLES RECORDS 200. PROBLEMS RECORDS 201. SOLUTIONS RECORDS 202. OUTCOMES RECORDS 203. IMPACTS RECORDS 204. BENEFITS RECORDS 205. COSTS RECORDS 206. RISKS RECORDS 207. COMPLIANCES RECORDS 208. ETHICS RECORDS 209. INTEGRITIES RECORDS 210. TRANSPARENCIES RECORDS 211. ACCOUNTABILITIES RECORDS 212. RESPONSIBILITIES RECORDS 213. COMMITMENTS RECORDS 214. DEDICATIONS RECORDS 215. PASSIONS RECORDS 216. ENTHUSIASMS RECORDS 217. ENERGIES RECORDS 218. POSITIVITIES RECORDS 219. OPTIMISMS RECORDS 220. CONFIDENCES RECORDS 221. COURAGES RECORDS 222. PERSEVERANCES RECORDS 223. RESILIANCES RECORDS 224. ADAPTABILITIES RECORDS 225. FLEXIBILITIES RECORDS 226. OPENNESSES RECORDS 227. HONESTIES RECORDS 228. INTELLIGENCES RECORDS 229. WISDOMS RECORDS 230. KNOWLEDGES RECORDS 231. SKILLS RECORDS 232. ABILITIES RECORDS 233. POTENTIALS RECORDS 234. CAPABILITIES RECORDS 235. STRENGTHS RECORDS 236. WEAKNESSES RECORDS 237. OPPORTUNITIES RECORDS 238. THREATS RECORDS 239. CHALLENGES RECORDS 240. OBSTACLES RECORDS 241. PROBLEMS RECORDS 242. SOLUTIONS RECORDS 243. OUTCOMES RECORDS 244. IMPACTS RECORDS 245. BENEFITS RECORDS 246. COSTS RECORDS 247. RISKS RECORDS 248. COMPLIANCES RECORDS 249. ETHICS RECORDS 250. INTEGRITIES RECORDS 251. TRANSPARENCIES RECORDS 252. ACCOUNTABILITIES RECORDS 253. RESPONSIBILITIES RECORDS 254. COMMITMENTS RECORDS 255. DEDICATIONS RECORDS 256. PASSIONS RECORDS 257. ENTHUSIASMS RECORDS 258. ENERGIES RECORDS 259. POSITIVITIES RECORDS 260. OPTIMISMS RECORDS 261. CONFIDENCES RECORDS 262. COURAGES RECORDS 263. PERSEVERANCES RECORDS 264. RESILIANCES RECORDS 265. ADAPTABILITIES RECORDS 266. FLEXIBILITIES RECORDS 267. OPENNESSES RECORDS 268. HONESTIES RECORDS 269. INTELLIGENCES RECORDS 270. WISDOMS RECORDS 271. KNOWLEDGES RECORDS 272. SKILLS RECORDS 273. ABILITIES RECORDS 274. POTENTIALS RECORDS 275. CAPABILITIES RECORDS 276. STRENGTHS RECORDS 277. WEAKNESSES RECORDS 278. OPPORTUNITIES RECORDS 279. THREATS RECORDS 280. CHALLENGES RECORDS 281. OBSTACLES RECORDS 282. PROBLEMS RECORDS 283. SOLUTIONS RECORDS 284. OUTCOMES RECORDS 285. IMPACTS RECORDS 286. BENEFITS RECORDS 287. COSTS RECORDS 288. RISKS RECORDS 289. COMPLIANCES RECORDS 290. ETHICS RECORDS 291. INTEGRITIES RECORDS 292. TRANSPARENCIES RECORDS 293. ACCOUNTABILITIES RECORDS 294. RESPONSIBILITIES RECORDS 295. COMMITMENTS RECORDS 296. DEDICATIONS RECORDS 297. PASSIONS RECORDS 298. ENTHUSIASMS RECORDS 299. ENERGIES RECORDS 300. POSITIVITIES RECORDS 301. OPTIMISMS RECORDS 302. CONFIDENCES RECORDS 303. COURAGES RECORDS 304. PERSEVERANCES RECORDS 305. RESILIANCES RECORDS 306. ADAPTABILITIES RECORDS 307. FLEXIBILITIES RECORDS 308. OPENNESSES RECORDS 309. HONESTIES RECORDS 310. INTELLIGENCES RECORDS 311. WISDOMS RECORDS 312. KNOWLEDGES RECORDS 313. SKILLS RECORDS 314. ABILITIES RECORDS 315. POTENTIALS RECORDS 316. CAPABILITIES RECORDS 317. STRENGTHS RECORDS 318. WEAKNESSES RECORDS 319. OPPORTUNITIES RECORDS 320. THREATS RECORDS 321. CHALLENGES RECORDS 322. OBSTACLES RECORDS 323. PROBLEMS RECORDS 324. SOLUTIONS RECORDS 325. OUTCOMES RECORDS 326. IMPACTS RECORDS 327. BENEFITS RECORDS 328. COSTS RECORDS 329. RISKS RECORDS 330. COMPLIANCES RECORDS 331. ETHICS RECORDS 332. INTEGRITIES RECORDS 333. TRANSPARENCIES RECORDS 334. ACCOUNTABILITIES RECORDS 335. RESPONSIBILITIES RECORDS 336. COMMITMENTS RECORDS 337. DEDICATIONS RECORDS 338. PASSIONS RECORDS 339. ENTHUSIASMS RECORDS 340. ENERGIES RECORDS 341. POSITIVITIES RECORDS 342. OPTIMISMS RECORDS 343. CONFIDENCES RECORDS 344. COURAGES RECORDS 345. PERSEVERANCES RECORDS 346. RESILIANCES RECORDS 347. ADAPTABILITIES RECORDS 348. FLEXIBILITIES RECORDS 349. OPENNESSES RECORDS 350. HONESTIES RECORDS 351. INTELLIGENCES RECORDS 352. WISDOMS RECORDS 353. KNOWLEDGES RECORDS 354. SKILLS RECORDS 355. ABILITIES RECORDS 356. POTENTIALS RECORDS 357. CAPABILITIES RECORDS 358. STRENGTHS RECORDS 359. WEAKNESSES RECORDS 360. OPPORTUNITIES RECORDS 361. THREATS RECORDS 362. CHALLENGES RECORDS 363. OBSTACLES RECORDS 364. PROBLEMS RECORDS 365. SOLUTIONS RECORDS 366. OUTCOMES RECORDS 367. IMPACTS RECORDS 368. BENEFITS RECORDS 369. COSTS RECORDS 370. RISKS RECORDS 371. COMPLIANCES RECORDS 372. ETHICS RECORDS 373. INTEGRITIES RECORDS 374. TRANSPARENCIES RECORDS 375. ACCOUNTABILITIES RECORDS 376. RESPONSIBILITIES RECORDS 377. COMMITMENTS RECORDS 378. DEDICATIONS RECORDS 379. PASSIONS RECORDS 380. ENTHUSIASMS RECORDS 381. ENERGIES RECORDS 382. POSITIVITIES RECORDS 383. OPTIMISMS RECORDS 384. CONFIDENCES RECORDS 385. COURAGES RECORDS 386. PERSEVERANCES RECORDS 387. RESILIANCES RECORDS 388. ADAPTABILITIES RECORDS 389. FLEXIBILITIES RECORDS 390. OPENNESSES RECORDS 391. HONESTIES RECORDS 392. INTELLIGENCES RECORDS 393. WISDOMS RECORDS 394. KNOWLEDGES RECORDS 395. SKILLS RECORDS 396. ABILITIES RECORDS 397. POTENTIALS RECORDS 398. CAPABILITIES RECORDS 399. STRENGTHS RECORDS 400. WEAKNESSES RECORDS 401. OPPORTUNITIES RECORDS 402. THREATS RECORDS 403. CHALLENGES RECORDS 404. OBSTACLES RECORDS 405. PROBLEMS RECORDS 406. SOLUTIONS RECORDS 407. OUTCOMES RECORDS 408. IMPACTS RECORDS 409. BENEFITS RECORDS 410. COSTS RECORDS 411. RISKS RECORDS 412. COMPLIANCES RECORDS 413. ETHICS RECORDS 414. INTEGRITIES RECORDS 415. TRANSPARENCIES RECORDS 416. ACCOUNTABILITIES RECORDS 417. RESPONSIBILITIES RECORDS 418. COMMITMENTS RECORDS 419. DEDICATIONS RECORDS 420. PASSIONS RECORDS 421. ENTHUSIASMS RECORDS 422. ENERGIES RECORDS 423. POSITIVITIES RECORDS 424. OPTIMISMS RECORDS 425. CONFIDENCES RECORDS 426. COURAGES RECORDS 427. PERSEVERANCES RECORDS 428. RESILIANCES RECORDS 429. ADAPTABILITIES RECORDS 430. FLEXIBILITIES RECORDS 431. OPENNESSES RECORDS 432. HONESTIES RECORDS 433. INTELLIGENCES RECORDS 434. WISDOMS RECORDS 435. KNOWLEDGES RECORDS 436. SKILLS RECORDS 437. ABILITIES RECORDS 438. POTENTIALS RECORDS 439. CAPABILITIES RECORDS 440. STRENGTHS RECORDS 441. WEAKNESSES RECORDS 442. OPPORTUNITIES RECORDS 443. THREATS RECORDS 444. CHALLENGES RECORDS 445. OBSTACLES RECORDS 446. PROBLEMS RECORDS 447. SOLUTIONS RECORDS 448. OUTCOMES RECORDS 449. IMPACTS RECORDS 450. BENEFITS RECORDS 451. COSTS RECORDS 452. RISKS RECORDS 453. COMPLIANCES RECORDS 454. ETHICS RECORDS 455. INTEGRITIES RECORDS 456. TRANSPARENCIES RECORDS 457. ACCOUNTABILITIES RECORDS 458. RESPONSIBILITIES RECORDS 459. COMMITMENTS RECORDS 460. DEDICATIONS RECORDS 461. PASSIONS RECORDS 462. ENTHUSIASMS RECORDS 463. ENERGIES RECORDS 464. POSITIVITIES RECORDS 465. OPTIMISMS RECORDS 466. CONFIDENCES RECORDS 467. COURAGES RECORDS 468. PERSEVERANCES RECORDS 469. RESILIANCES RECORDS 470. ADAPTABILITIES RECORDS 471. FLEXIBILITIES RECORDS 472. OPENNESSES RECORDS 473. HONESTIES RECORDS 474. INTELLIGENCES RECORDS 475. WISDOMS RECORDS 476. KNOWLEDGES RECORDS 477. SKILLS RECORDS 478. ABILITIES RECORDS 479. POTENTIALS RECORDS 480. CAPABILITIES RECORDS 481. STRENGTHS RECORDS 482. WEAKNESSES RECORDS 483. OPPORTUNITIES RECORDS 484. THREATS RECORDS 485. CHALLENGES RECORDS 486. OBSTACLES RECORDS 487. PROBLEMS RECORDS 488. SOLUTIONS RECORDS 489. OUTCOMES RECORDS 490. IMPACTS RECORDS 491. BENEFITS RECORDS 492. COSTS RECORDS 493. RISKS RECORDS 494. COMPLIANCES RECORDS 495. ETHICS RECORDS 496. INTEGRITIES RECORDS 497. TRANSPARENCIES RECORDS 498. ACCOUNTABILITIES RECORDS 499. RESPONSIBILITIES RECORDS 500. COMMITMENTS RECORDS 501. DEDICATIONS RECORDS 502. PASSIONS RECORDS 503. ENTHUSIASMS RECORDS 504. ENERGIES RECORDS 505. POSITIVITIES RECORDS 506. OPTIMISMS RECORDS 507. CONFIDENCES RECORDS 508. COURAGES RECORDS 509. PERSEVERANCES RECORDS 510. RESILIANCES RECORDS 511. ADAPTABILITIES RECORDS 512. FLEXIBILITIES RECORDS 513. OPENNESSES RECORDS 514. HONESTIES RECORDS 515. INTELLIGENCES RECORDS 516. WISDOMS RECORDS 517. KNOWLEDGES RECORDS 518. SKILLS RECORDS 519. ABILITIES RECORDS 520. POTENTIALS RECORDS 521. CAPABILITIES RECORDS 522. STRENGTHS RECORDS 523. WEAKNESSES RECORDS 524. OPPORTUNITIES RECORDS 525. THREATS RECORDS 526. CHALLENGES RECORDS 527. OBSTACLES RECORDS 528. PROBLEMS RECORDS 529. SOLUTIONS RECORDS 530. OUTCOMES RECORDS 531. IMPACTS RECORDS 532. BENEFITS RECORDS 533. COSTS RECORDS 534. RISKS RECORDS 535. COMPLIANCES RECORDS 536. ETHICS RECORDS 537. INTEGRITIES RECORDS 538. TRANSPARENCIES RECORDS 539. ACCOUNTABILITIES RECORDS 540. RESPONSIBILITIES RECORDS 541. COMMITMENTS RECORDS 542. DEDICATIONS RECORDS 543. PASSIONS RECORDS 544. ENTHUSIASMS RECORDS 545. ENERGIES RECORDS 546. POSITIVITIES RECORDS 547. OPTIMISMS RECORDS 548. CONFIDENCES RECORDS 549. COURAGES RECORDS 550. PERSEVERANCES RECORDS 551. RESILIANCES RECORDS 552. ADAPTABILITIES RECORDS 553. FLEXIBILITIES RECORDS 554. OPENNESSES RECORDS 555. HONESTIES RECORDS 556. INTELLIGENCES RECORDS 557. WISDOMS RECORDS 558. KNOWLEDGES RECORDS 559. SKILLS RECORDS 560. ABILITIES RECORDS 561. POTENTIALS RECORDS 562. CAPABILITIES RECORDS 563. STRENGTHS RECORDS 564. WEAKNESSES RECORDS 565. OPPORTUNITIES RECORDS 566. THREATS RECORDS 567. CHALLENGES RECORDS 568. OBSTACLES RECORDS 569. PROBLEMS RECORDS 570. SOLUTIONS RECORDS 571. OUTCOMES RECORDS 572. IMPACTS RECORDS 573. BENEFITS RECORDS 574. COSTS RECORDS 575. RISKS RECORDS 576. COMPLIANCES RECORDS 577. ETHICS RECORDS 578. INTEGRITIES RECORDS 579. TRANSPARENCIES RECORDS 580. ACCOUNTABILITIES RECORDS 581. RESPONSIBILITIES RECORDS 582. COMMITMENTS RECORDS 583. DEDICATIONS RECORDS 584. PASSIONS RECORDS 585. ENTHUSIASMS RECORDS 586. ENERGIES RECORDS 587. POSITIVITIES RECORDS 588. OPTIMISMS RECORDS 589. CONFIDENCES RECORDS 590. COURAGES RECORDS 591. PERSEVERANCES RECORDS 592. RESILIANCES RECORDS 593. ADAPTABILITIES RECORDS 594. FLEXIBILITIES RECORDS 595. OPENNESSES RECORDS 596. HONESTIES RECORDS 597. INTELLIGENCES RECORDS 598. WISDOMS RECORDS 599. KNOWLEDGES RECORDS 600. SKILLS RECORDS 601. ABILITIES RECORDS 602. POTENTIALS RECORDS 603. CAPABILITIES RECORDS 604. STRENGTHS RECORDS 605. WEAKNESSES RECORDS 606. OPPORTUNITIES RECORDS 607. THREATS RECORDS 608. CHALLENGES RECORDS 609. OBSTACLES RECORDS 610. PROBLEMS RECORDS 611. SOLUTIONS RECORDS 612. OUTCOMES RECORDS 613. IMPACTS RECORDS 614. BENEFITS RECORDS 615. COSTS RECORDS 616. RISKS RECORDS 617. COMPLIANCES RECORDS 618. ETHICS RECORDS 619. INTEGRITIES RECORDS 620. TRANSPARENCIES RECORDS 621. ACCOUNTABILITIES RECORDS 622. RESPONSIBILITIES RECORDS 623. COMMITMENTS RECORDS 624. DEDICATIONS RECORDS 625. PASSIONS RECORDS 626. ENTHUSIASMS RECORDS 627. ENERGIES RECORDS 628. POSITIVITIES RECORDS 629. OPTIMISMS RECORDS 630. CONFIDENCES RECORDS 631. COURAGES RECORDS 632. PERSEVERANCES RECORDS 633. RESILIANCES RECORDS 634. ADAPTABILITIES RECORDS 635. FLEXIBILITIES RECORDS 636. OPENNESSES RECORDS 637. HONESTIES RECORDS 638. INTELLIGENCES RECORDS 639. WISDOMS RECORDS 640. KNOWLEDGES RECORDS 641. SKILLS RECORDS 642. ABILITIES RECORDS 643. POTENTIALS RECORDS 644. CAPABILITIES RECORDS 645. STRENGTHS RECORDS 646. WEAKNESSES RECORDS 647. OPPORTUNITIES RECORDS 648. THREATS RECORDS 649. CHALLENGES RECORDS 650. OBSTACLES RECORDS 651. PROBLEMS RECORDS 652. SOLUTIONS RECORDS 653. OUTCOMES RECORDS 654. IMPACTS RECORDS 655. BENEFITS RECORDS 656. COSTS RECORDS 657. RISKS RECORDS 658. COMPLIANCES RECORDS 659. ETHICS RECORDS 660. INTEGRITIES RECORDS 661. TRANSPARENCIES RECORDS 662. ACCOUNTABILITIES RECORDS 663. RESPONSIBILITIES RECORDS 664. COMMITMENTS RECORDS 665. DEDICATIONS RECORDS 666. PASSIONS RECORDS 667. ENTHUSIASMS RECORDS 668. ENERGIES RECORDS 669. POSITIVITIES RECORDS 670. OPTIMISMS RECORDS 671. CONFIDENCES RECORDS 672. COURAGES RECORDS 673. PERSEVERANCES RECORDS 674. RESILIANCES RECORDS 675. ADAPTABILITIES RECORDS 676. FLEXIBILITIES RECORDS 677. OPENNESSES RECORDS 678. HONESTIES RECORDS 679. INTELLIGENCES RECORDS 680. WISDOMS RECORDS 681. KNOWLEDGES RECORDS 682. SKILLS RECORDS 683. ABILITIES RECORDS 684. POTENTIALS RECORDS 685. CAPABILITIES RECORDS 686. STRENGTHS RECORDS 687. WEAKNESSES RECORDS 688. OPPORTUNITIES RECORDS 689. THREATS RECORDS 690. CHALLENGES RECORDS 691. OBSTACLES RECORDS 692. PROBLEMS RECORDS 693. SOLUTIONS RECORDS 694. OUTCOMES RECORDS 695. IMPACTS RECORDS 696. BENEFITS RECORDS 697. COSTS RECORDS 698. RISKS RECORDS 699. COMPLIANCES RECORDS 700. ETHICS RECORDS 701. INTEGRITIES RECORDS 702. TRANSPARENCIES RECORDS 703. ACCOUNTABILITIES RECORDS 704. RESPONSIBILITIES RECORDS 705. COMMITMENTS RECORDS 706. DEDICATIONS RECORDS 707. PASSIONS RECORDS 708. ENTHUSIASMS RECORDS 709. ENERGIES RECORDS 710. POSITIVITIES RECORDS 711. OPTIMISMS RECORDS 712. CONFIDENCES RECORDS 713. COURAGES RECORDS 714. PERSEVERANCES RECORDS 715. RESILIANCES RECORDS 716. ADAPTABILITIES RECORDS 717. FLEXIBILITIES RECORDS 718. OPENNESSES RECORDS 719. HONESTIES RECORDS 720. INTELLIGENCES RECORDS 721. WISDOMS RECORDS 722. KNOWLEDGES RECORDS 723. SKILLS RECORDS 724. ABILITIES RECORDS 725. POTENTIALS RECORDS 726. CAPABILITIES RECORDS 727. STRENGTHS RECORDS 728. WEAKNESSES RECORDS 729. OPPORTUNITIES RECORDS 730. THREATS RECORDS 731. CHALLENGES RECORDS 732. OBSTACLES RECORDS 733. PROBLEMS RECORDS 734. SOLUTIONS RECORDS 735. OUTCOMES RECORDS 736. IMPACTS RECORDS 737. BENEFITS RECORDS 738. COSTS RECORDS 739. RISKS RECORDS 740. COMPLIANCES RECORDS 741. ETHICS RECORDS 742. INTEGRITIES RECORDS 743. TRANSPARENCIES RECORDS 744. ACCOUNTABILITIES RECORDS 745. RESPONSIBILITIES RECORDS 746. COMMITMENTS RECORDS 747. DEDICATIONS RECORDS 748. PASSIONS RECORDS 749. ENTHUSIASMS RECORDS 750. ENERGIES RECORDS 751. POSITIVITIES RECORDS 752. OPTIMISMS RECORDS 753. CONFIDENCES RECORDS 754. COURAGES RECORDS 755. PERSEVERANCES RECORDS 756. RESILIANCES RECORDS 757. ADAPTABILITIES RECORDS 758. FLEXIBILITIES RECORDS 759. OPENNESSES RECORDS 760. HONESTIES RECORDS 761. INTELLIGENCES RECORDS 762. WISDOMS RECORDS 763. KNOWLEDGES RECORDS 764. SKILLS RECORDS 765. ABILITIES RECORDS 766. POTENTIALS RECORDS 767. CAPABILITIES RECORDS 768. STRENGTHS RECORDS 769. WEAKNESSES RECORDS 770. OPPORTUNITIES RECORDS 771. THREATS RECORDS 772. CHALLENGES RECORDS 773. OBSTACLES RECORDS 774. PROBLEMS RECORDS 775. SOLUTIONS RECORDS 776. OUTCOMES RECORDS 777. IMPACTS RECORDS 778. BENEFITS RECORDS 779. COSTS RECORDS 780. RISKS RECORDS 781. COMPLIANCES RECORDS 782. ETHICS RECORDS 783. INTEGRITIES RECORDS 784. TRANSPARENCIES RECORDS 785. ACCOUNTABILITIES RECORDS 786. RESPONSIBILITIES RECORDS 787. COMMITMENTS RECORDS 788. DEDICATIONS RECORDS 789. PASSIONS RECORDS 790. ENTHUSIASMS RECORDS 791. ENERGIES RECORDS 792. POSITIVITIES RECORDS 793. OPTIMISMS RECORDS 794. CONFIDENCES RECORDS 795. COURAGES RECORDS 796. PERSEVERANCES RECORDS 797. RESILIANCES RECORDS 798. ADAPTABILITIES RECORDS 799. FLEXIBILITIES RECORDS 800. OPENNESSES RECORDS 801. HONESTIES RECORDS 802. INTELLIGENCES RECORDS 803. WISDOMS RECORDS 804. KNOWLEDGES RECORDS 805. SKILLS RECORDS 806. ABILITIES RECORDS 807. POTENTIALS RECORDS 808. CAPABILITIES RECORDS 809. STRENGTHS RECORDS 810. WEAKNESSES RECORDS 811. OPPORTUNITIES RECORDS 812. THREATS RECORDS 813. CHALLENGES RECORDS 814. OBSTACLES RECORDS 815. PROBLEMS RECORDS 816. SOLUTIONS RECORDS 817. OUTCOMES RECORDS 818. IMPACTS RECORDS 819. BENEFITS RECORDS 820. COSTS RECORDS 821. RISKS RECORDS 822. COMPLIANCES RECORDS 823. ETHICS RECORDS 824. INTEGRITIES RECORDS 825. TRANSPARENCIES RECORDS 826. ACCOUNTABILITIES RECORDS 827. RESPONSIBILITIES RECORDS 828. COMMITMENTS RECORDS 829. DEDICATIONS RECORDS 830. PASSIONS RECORDS 831. ENTHUSIASMS RECORDS 832. ENERGIES RECORDS 833. POSITIVITIES RECORDS 834. OPTIMISMS RECORDS 835. CONFIDENCES RECORDS 836. COURAGES RECORDS 837. PERSEVERANCES RECORDS 838. RESILIANCES RECORDS 839. ADAPTABILITIES RECORDS 840. FLEXIBILITIES RECORDS 841. OPENNESSES RECORDS 842. HONESTIES RECORDS 843. INTELLIGENCES RECORDS 844. WISDOMS RECORDS 845. KNOWLEDGES RECORDS 846. SKILLS RECORDS 847. ABILITIES RECORDS 848. POTENTIALS RECORDS 849. CAPABILITIES RECORDS 850. STRENGTHS RECORDS 851. WEAKNESSES RECORDS 852. OPPORTUNITIES RECORDS 853. THREATS RECORDS 854. CHALLENGES RECORDS 855. OBSTACLES RECORDS 856. PROBLEMS RECORDS 857. SOLUTIONS RECORDS 858. OUTCOMES RECORDS 859. IMPACTS RECORDS 860. BENEFITS RECORDS 861. COSTS RECORDS 862. RISKS RECORDS 863. COMPLIANCES RECORDS 864. ETHICS RECORDS 865. INTEGRITIES RECORDS 866. TRANSPARENCIES RECORDS 867. ACCOUNTABILITIES RECORDS 868. RESPONSIBILITIES RECORDS 869. COMMITMENTS RECORDS 870. DEDICATIONS RECORDS 871. PASSIONS RECORDS 872. ENTHUSIASMS RECORDS 873. ENERGIES RECORDS 874. POSITIVITIES RECORDS 875. OPTIMISMS RECORDS 876. CONFIDENCES RECORDS 877. COURAGES RECORDS 878. PERSEVERANCES RECORDS 879. RESILIANCES RECORDS 880. ADAPTABILITIES RECORDS 881. FLEXIBILITIES RECORDS 882. OPENNESSES RECORDS 883. HONESTIES RECORDS 884. INTELLIGENCES RECORDS 885. WISDOMS RECORDS 886. KNOWLEDGES RECORDS 887. SKILLS RECORDS 888. ABILITIES RECORDS 889. POTENTIALS RECORDS 890. CAPABILITIES RECORDS 891. STRENGTHS RECORDS 892. WEAKNESSES RECORDS 893. OPPORTUNITIES RECORDS 894. THREATS RECORDS 895. CHALLENGES RECORDS 896. OBSTACLES RECORDS 897. PROBLEMS RECORDS 898. SOLUTIONS RECORDS 899. OUTCOMES RECORDS 900. IMPACTS RECORDS 901. BENEFITS RECORDS 902. COSTS RECORDS 903. RISKS RECORDS 904. COMPLIANCES RECORDS 905. ETHICS RECORDS 906. INTEGRITIES RECORDS 907. TRANSPARENCIES RECORDS 908. ACCOUNTABILITIES RECORDS 909. RESPONSIBILITIES RECORDS 910. COMMITMENTS RECORDS 911. DEDICATIONS RECORDS 912. PASSIONS RECORDS 913. ENTHUSIASMS RECORDS 914. ENERGIES RECORDS 915. POSITIVITIES RECORDS 916. OPTIMISMS RECORDS 917. CONFIDENCES RECORDS 918. COURAGES RECORDS 919. PERSEVERANCES RECORDS 920. RESILIANCES RECORDS 921. ADAPTABILITIES RECORDS 922. FLEXIBILITIES RECORDS 923. OPENNESSES RECORDS 924. HONESTIES RECORDS 925. INTELLIGENCES RECORDS 926. WISDOMS RECORDS 927. KNOWLEDGES RECORDS 928. SKILLS RECORDS 929. ABILITIES RECORDS 930. POTENTIALS RECORDS 931. CAPABILITIES RECORDS 932. STRENGTHS RECORDS 933. WEAKNESSES RECORDS 934. OPPORTUNITIES RECORDS 935. THREATS RECORDS 936. CHALLENGES RECORDS 937. OBSTACLES RECORDS 938. PROBLEMS RECORDS 939. SOLUTIONS RECORDS 940. OUTCOMES RECORDS 941. IMPACTS RECORDS 942. BENEFITS RECORDS 943. COSTS RECORDS 944. RISKS RECORDS 945. COMPLIANCES RECORDS 946. ETHICS RECORDS 947. INTEGRITIES RECORDS 948. TRANSPARENCIES RECORDS 949. ACCOUNTABILITIES RECORDS 950. RESPONSIBILITIES RECORDS 951. COMMITMENTS RECORDS 952. DEDICATIONS RECORDS 953. PASSIONS RECORDS 954. ENTHUSIASMS RECORDS 955. ENERGIES RECORDS 956. POSITIVITIES RECORDS 957. OPTIMISMS RECORDS 958. CONFIDENCES RECORDS 959. COURAGES RECORDS 960. PERSEVERANCES RECORDS 961. RESILIANCES RECORDS 962. ADAPTABILITIES RECORDS 963. FLEXIBILITIES RECORDS 964. OPENNESSES RECORDS 965. HONESTIES RECORDS 966. INTELLIGENCES RECORDS 967. WISDOMS RECORDS 968. KNOWLEDGES RECORDS 969. SKILLS RECORDS 970. ABILITIES RECORDS 971. POTENTIALS RECORDS 972. CAPABILITIES RECORDS 973. STRENGTHS RECORDS 974. WEAKNESSES RECORDS 975. OPPORTUNITIES RECORDS 976. THREATS RECORDS 977. CHALLENGES RECORDS 978. OBSTACLES RECORDS 979. PROBLEMS RECORDS 980. SOLUTIONS RECORDS 981. OUTCOMES RECORDS 982. IMPACTS RECORDS 983. BENEFITS RECORDS 984. COSTS RECORDS 985. RISKS RECORDS 986. COMPLIANCES RECORDS 987. ETHICS RECORDS 988. INTEGRITIES RECORDS 989. TRANSPARENCIES RECORDS 990. ACCOUNTABILITIES RECORDS 991. RESPONSIBILITIES RECORDS 992. COMMITMENTS RECORDS 993. DEDICATIONS RECORDS 994. PASSIONS RECORDS 995. ENTHUSIASMS RECORDS 996. ENERGIES RECORDS 997. POSITIVITIES RECORDS 998. OPTIMISMS RECORDS 999. CONFIDENCES RECORDS 1000. COURAGES RECORDS 1001. PERSEVERANCES RECORDS 1002. RESILIANCES RECORDS 1003. ADAPTABILITIES RECORDS 1004. FLEXIBILITIES RECORDS 1005. OPENNESSES RECORDS 1006. HONESTIES RECORDS 1007. INTELLIGENCES RECORDS 1008. WISDOMS RECORDS 1009. KNOWLEDGES RECORDS 1010. SKILLS RECORDS 1011. ABILITIES RECORDS 1012. POTENTIALS RECORDS 1013. CAPABILITIES RECORDS 1014. STRENGTHS RECORDS 1015. WEAKNESSES RECORDS 1016. OPPORTUNITIES RECORDS 1017. THREATS RECORDS 1018. CHALLENGES RECORDS 1019. OBSTACLES RECORDS 1020. PROBLEMS RECORDS 1021. SOLUTIONS RECORDS 1022. OUTCOMES RECORDS 1023. IMPACTS RECORDS 1024. BENEFITS RECORDS 1025. COSTS RECORDS 1026. RISKS RECORDS 1027. COMPLIANCES RECORDS 1028. ETHICS RECORDS 1029. INTEGRITIES RECORDS 1030. TRANSPARENCIES RECORDS 1031. ACCOUNTABILITIES RECORDS 1032. RESPONSIBILITIES RECORDS 1033. COMMITMENTS RECORDS 1034. DEDICATIONS RECORDS 1035. PASSIONS RECORDS 1036. ENTHUSIASMS RECORDS 1037. ENERGIES RECORDS 1038. POSITIVITIES RECORDS 1039. OPTIMISMS RECORDS 1040. CONFIDENCES RECORDS 1041. COURAGES RECORDS 1042. PERSEVERANCES RECORDS 1043. RESILIANCES RECORDS 1044. ADAPTABILITIES RECORDS 1045. FLEXIBILITIES RECORDS 1046. OPENNESSES RECORDS 1047. HONESTIES RECORDS 1048. INTELLIGENCES RECORDS 1049. WISDOMS RECORDS 1050. KNOWLEDGES RECORDS 1051. SKILLS RECORDS 1052. ABILITIES RECORDS 1053. POTENTIALS RECORDS 1054. CAPABILITIES RECORDS 1055. STRENGTHS RECORDS 1056. WEAKNESSES RECORDS 1057. OPPORTUNITIES RECORDS 1058. THREATS RECORDS 1059. CHALLENGES RECORDS 1060. OBSTACLES RECORDS 1061. PROBLEMS RECORDS 1062. SOLUTIONS RECORDS 1063. OUTCOMES RECORDS 1064. IMPACTS RECORDS 1065. BENEFITS RECORDS 1066. COSTS RECORDS 1067. RISKS RECORDS 1068. COMPLIANCES RECORDS 1069. ETHICS RECORDS 1070. INTEGRITIES RECORDS 1071. TRANSPARENCIES RECORDS 1072. ACCOUNTABILITIES RECORDS 1073. RESPONSIBILITIES RECORDS 1074. COMMITMENTS RECORDS 1075. DEDICATIONS RECORDS 1076. PASSIONS RECORDS 1077. ENTHUSIASMS RECORDS 1078. ENERGIES RECORDS 1079. POSITIVITIES RECORDS 1080. OPTIMISMS RECORDS 1081. CONFIDENCES RECORDS 1082. COURAGES RECORDS 1083. PERSEVERANCES RECORDS 1084. RESILIANCES RECORDS 1085. ADAPTABILITIES RECORDS 1086. FLEXIBILITIES RECORDS 1087. OPENNESSES RECORDS 1088. HONESTIES RECORDS 1089. INTELLIGENCES RECORDS 1090. WISDOMS RECORDS 1091. KNOWLEDGES RECORDS 1092. SKILLS RECORDS 1093. ABILITIES RECORDS 1094. POTENTIALS RECORDS 1095. CAPABILITIES RECORDS 1096. STRENGTHS RECORDS 1097. WEAKNESSES RECORDS 1098. OPPORTUNITIES RECORDS 1099. THREATS RECORDS 1100. CHALLENGES RECORDS 1101. OBSTACLES RECORDS 1102. PROBLEMS RECORDS 1103. SOLUTIONS RECORDS 1104. OUTCOMES RECORDS 1105. IMPACTS RECORDS 1106. BENEFITS RECORDS 1107. COSTS RECORDS 1108. RISKS RECORDS 1109. COMPLIANCES RECORDS 1110. ETHICS RECORDS 1111. INTEGRITIES RECORDS 1112. TRANSPARENCIES RECORDS 1	

[illegible][illegible][illegible][illegible]

NOTE

D.C. SHALL REFER TO SWEETWATERS OFFICE & TIA DESIGN
INTENT DRAWINGS A-2 TO A-10, DATED 12/09/18 AND DESIGN
CONSTRUCTION MANUAL FOR AERONAUTICAL NOTES AND
REQUIREMENTS, PRIOR TO BIDDER AND CONSTRUCTION.

Scale.	AS NOTED
Date.	02-04-20
Drawn By.	KE
Checked By.	MAB
Job Number.	20013
Drawings.	

TOILET ACCESSORY SCHEDULE				
DESCRIPTION	ITEM	MODEL #	QUANTITY	NOTES
GRAB BAR	BOBICK	BOB88 X 42"	32-36" TO GRIP SURFACE	1 1/2" DIA. - W/PEELED GRIP (TOILET ROOM)
GRAB BAR	BOBICK	BOB88 X 42"	32-36" TO GRIP SURFACE	1 1/2" DIA. - W/PEELED GRIP (TOILET ROOM)
TOILET PAPER HOLDER	BOBICK	BOB88	24" TO 1/2 OF UNIT	
MIRROR	BOBICK	BOB88	48" TO REFLECTIVE SURFACE	
HAND DRYER	WORLD DRYER	ALTERNATE: VENDOR-SPECIFIED SURFACE MOUNTED, 4" MAX PROTRUSION	42" TO CONTROL LEVER	ADA COMPLIANT: MAX 4" PROTRUSION FROM FINISH WALL SURFACE, E.G. TO CONFORM WITH SELECTION BY TENANT REP. PRIOR TO BIDDING CONSTRUCTION.
SOAP DISPENSER	BOBICK	BOB88	42" TO CONTROL LEVER	FOR TOILET ROOM SIGNS
SANITARY NAPKIN DISPENSER	BOBICK	BOB88	42" TO CONTROL LEVER	FOR TOILET ROOM SIGNS
COAT HOOK	BOBICK	BOB88	42" TO CONTROL LEVER	FOR TOILET ROOM SIGNS
BABY CHANGING STATION	WALA	WALA-001	42" TO CONTROL LEVER	FOR TOILET ROOM SIGNS
TOILET ROOM SIGNAGE	COMPLIANCE SIGNS	RHC136, 138	42" TO CONTROL LEVER	FOR TOILET ROOM SIGNS
TOILET	KOHLER	K-3515 "THORNHILL" PRESSURE LITE	42" TO CONTROL LEVER	FOR TOILET ROOM SIGNS
TOILET SEAT	KOHLER	K-4684 "BRAY" V	42" TO CONTROL LEVER	FOR TOILET ROOM SIGNS
SINK	KOHLER	K-2224 "DUELLIN" W/CH	42" TO CONTROL LEVER	FOR TOILET ROOM SIGNS
MOP SINK	FIAT	MSB12124	42" TO CONTROL LEVER	FOR TOILET ROOM SIGNS

1) ALL MOUNTING HEIGHTS AND CLEARANCES INDICATED ARE BASED ON MANS 57.1 (CMI)
2) PROVIDE ALL NECESSARY 2X4 H 3 BLOKING AS REQUIRED FOR TOILET ROOM ACCESSORIES IN ACCORDANCE WITH MAB
3) PROVIDE INSULATED PIPE WRAPS AT ALL LAPSEDS WHITE, UNLESS COLD WATER & HOT WATER SUPPLIES AT HANDICAP LAVATORY LOCATIONS
4) ALL TOILET ROOM ACCESSORIES SHALL HAVE STAINLESS STEEL FINISH, UNLESS NOTED OTHERWISE

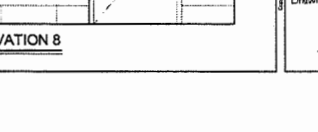
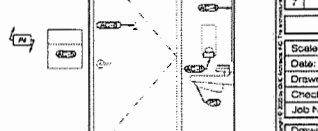
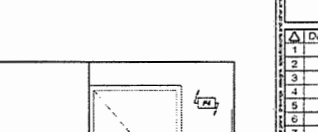
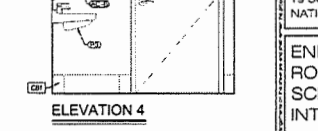
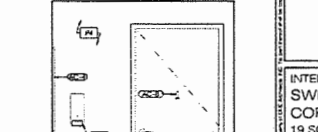
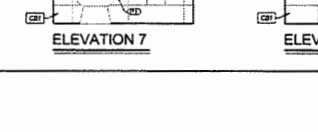
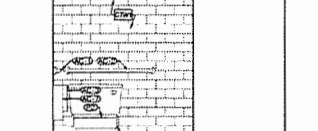
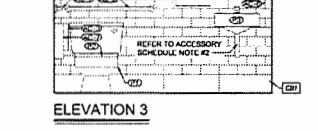
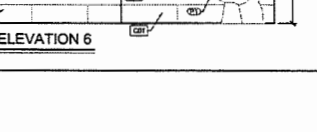
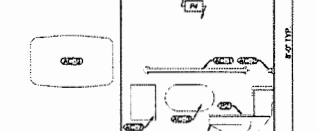
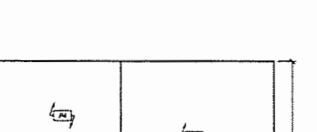
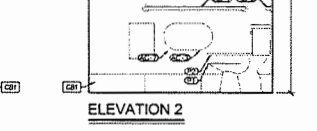
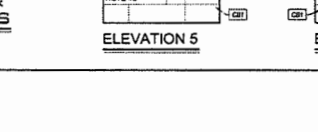
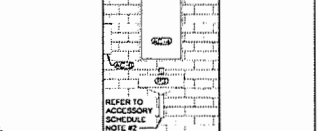
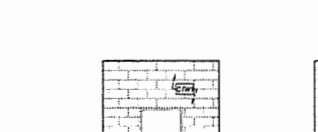
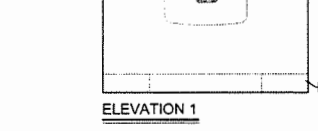
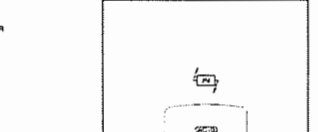
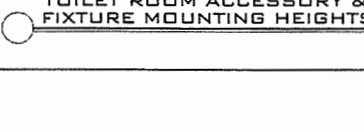
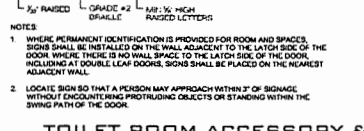
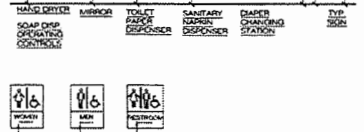
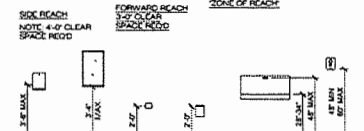
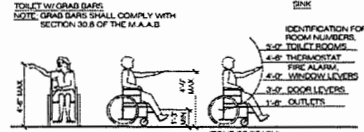
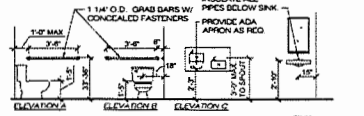
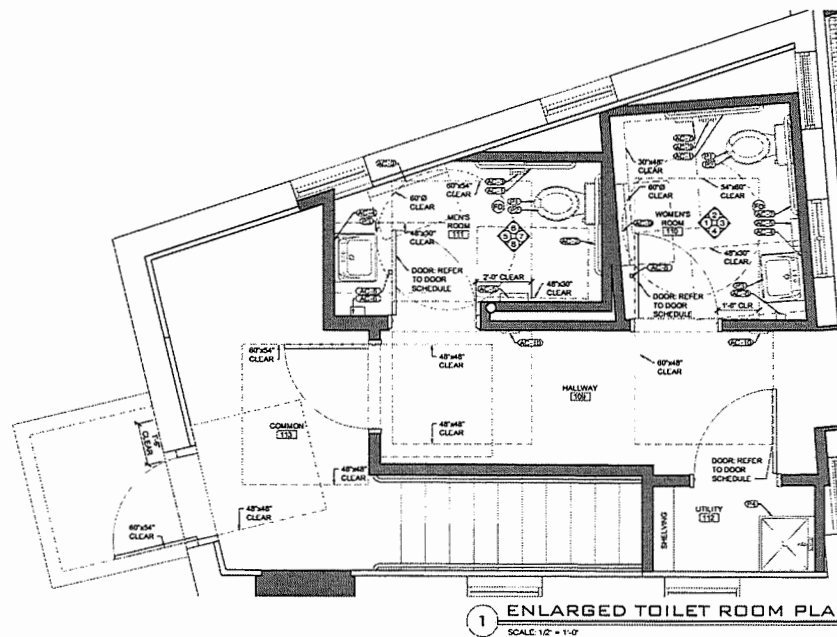

CME
ARCHITECTS, INC.
6 WILKINS DRIVE, SUITE 310
PLAINVILLE, MA 02762 508-809-3509

INTERIOR FITUP FOR
SWEETWATERS
COFFEE & TEA
19 SOUTH MAIN STREET
NATICK, MA

ENLARGED TOILET
ROOM PLANS,
SCHEDULES, AND
INTERIOR ELEVATIONS

Δ	Date	Revisions
1		
2		
3		
4		
5		
6		
7		

Scale: AS NOTED
Date: 02-04-20
Drawn By: KB
Checked By: MAB
Job Number: 20013

Drawing:
A-2.2

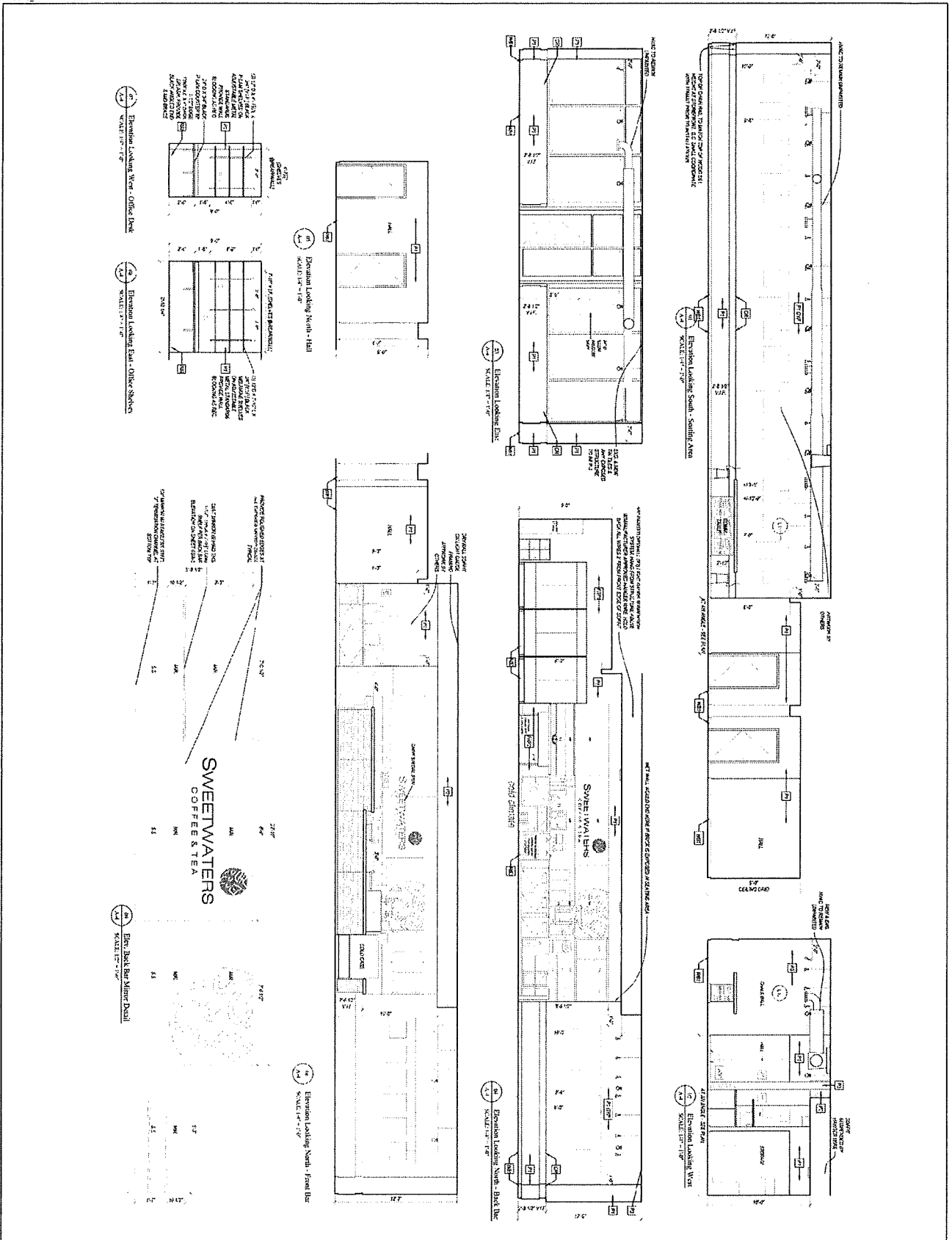

CME
ARCHITECTS, INC.
5 WILKINS DRIVE, SUITE 210
PLAINVILLE, MA 02766 508-805-3509

INTERIOR ELEVATIONS
SWEETWATERS
COFFEE & TEA
19 SOUTH MAIN STREET
NATICK, MA

DATE	REVISION
1	
2	
3	
4	
5	
6	
7	

A-4

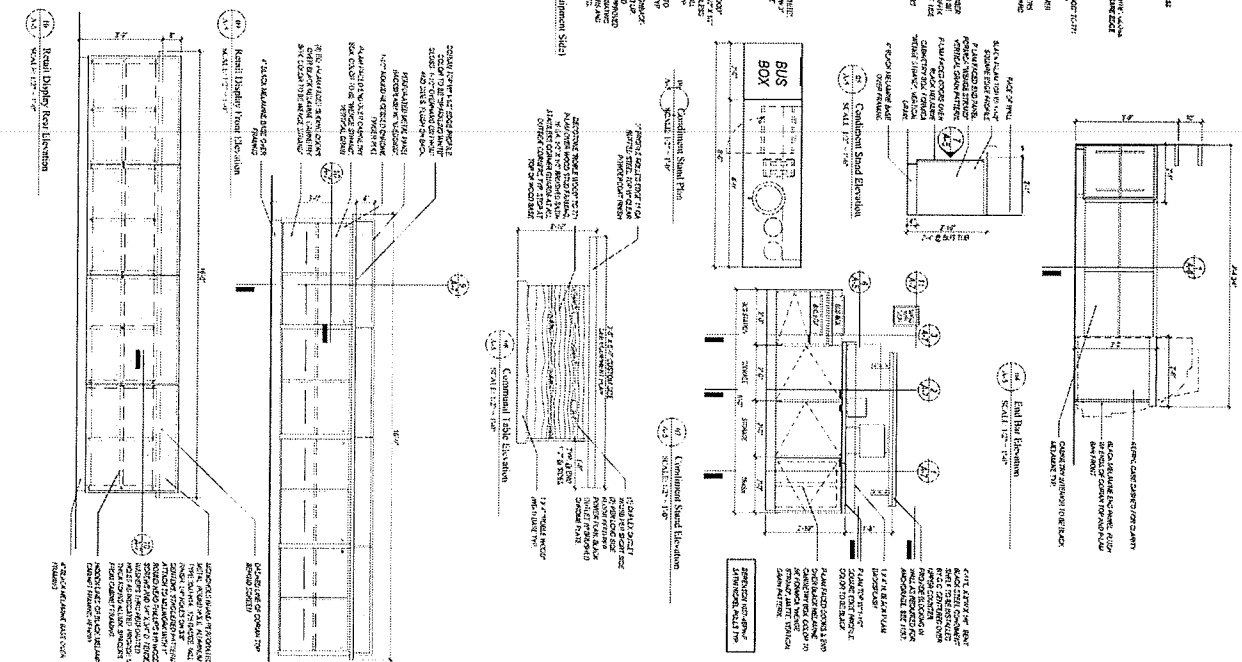

INTERIOR FITUP FOR
SWEETWATERS
COFFEE & TEA
19 SOUTH MAIN STREET
NATICK, MA

Δ	Date	Revision
1		
2		
3		
4		
5		
6		
7		

Sheets Drawn By: _____ Checked By: _____ Job Number: _____	AS NOTED 02-03-2- M4
---	----------------------------

Unit	Homework
1	
2	
3	
4	
5	
6	
7	

A-6

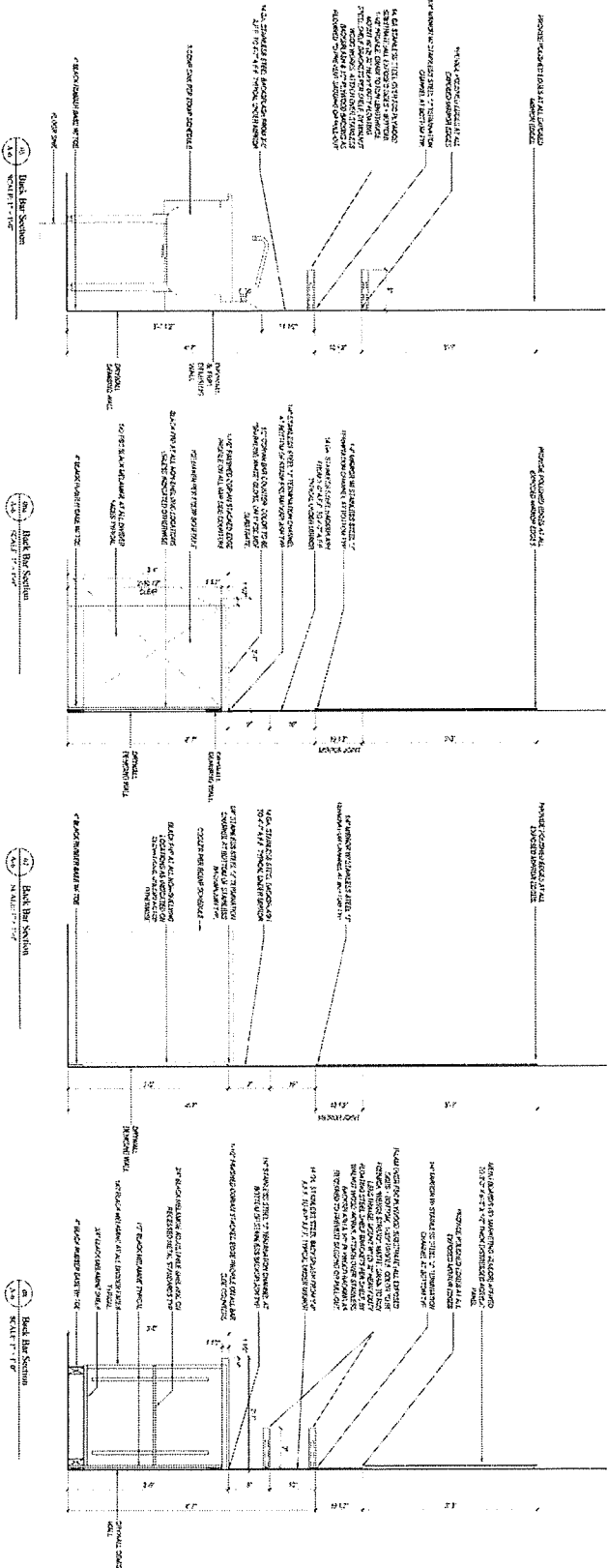

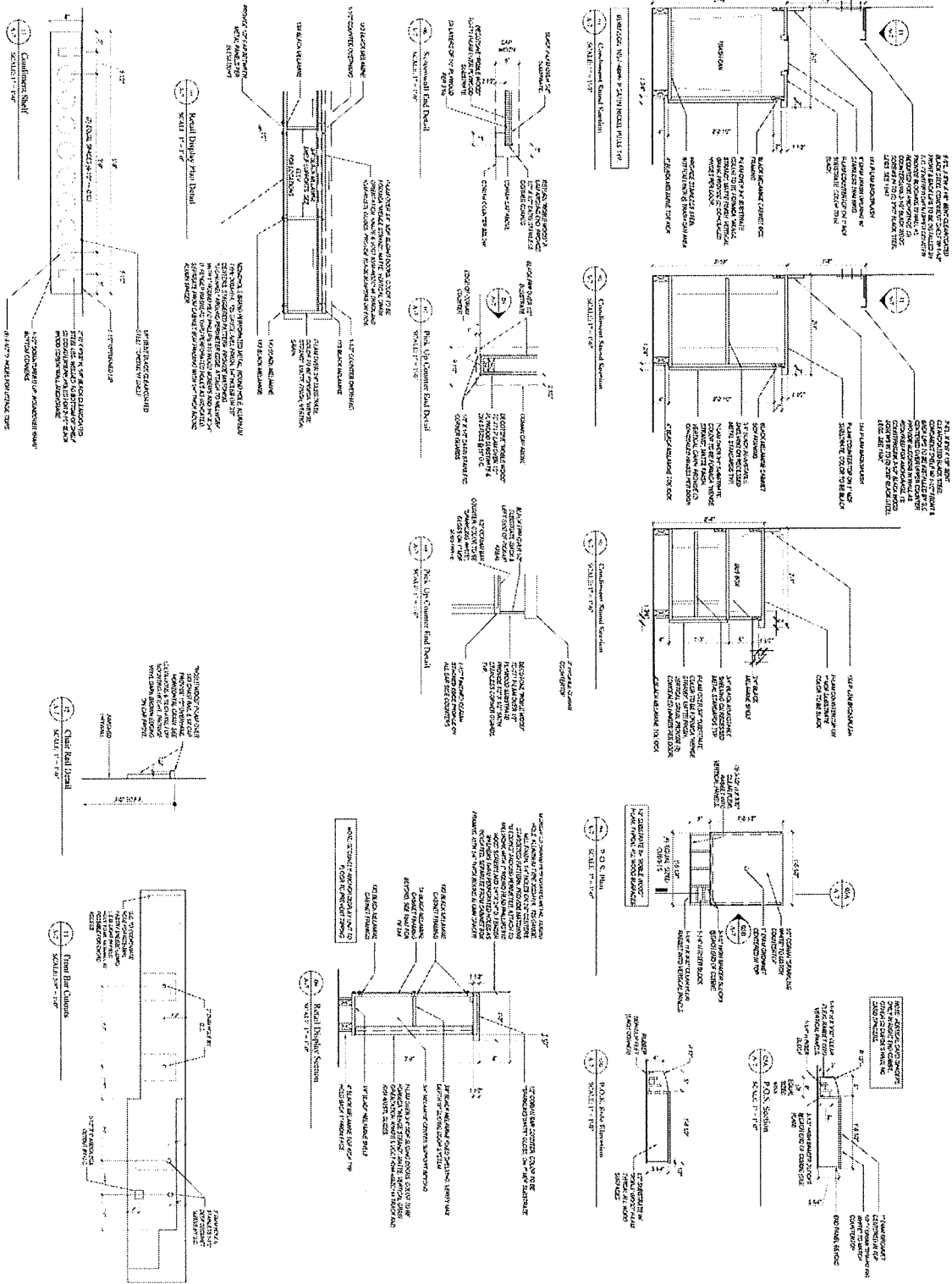

A	Date	Flowers
1		
2		
3		
4		
5		
6		
7		

SSK: AS NOTED
 Date: 02-04-20
 Drawn By: MB
 Checked By: MB
 Job Number: 20013

DETAILS

INTERIOR FITUP FOR
SWEETWATERS
COFFEE & TEA
19 SOUTH MAIN STREET
NATICK, MA



ARCHITECTS, INC.
6 WILKINS DRIVE, SUITE 110
PLAINVILLE, MA 02762 508-909-3559



EQUIPMENT SCHEDULE

[illegible][illegible]

A-8

REFLECTED CEILING NOTES

1. THE CONTRACTOR SHALL COMPLY WITH THE REQUIREMENTS OF ALL APPLICABLE CODES AND STANDARDS FOR THE DESIGN, INSTALLATION, AND MAINTENANCE OF THE CEILING SYSTEM.
2. THE CEILING SHALL BE DESIGNED TO PROVIDE ADEQUATE ILLUMINATION AND UNIFORMITY OF LIGHT DISTRIBUTION.
3. THE CEILING SHALL BE DESIGNED TO PROVIDE ADEQUATE SOUND ATTENUATION.
4. THE CEILING SHALL BE DESIGNED TO PROVIDE ADEQUATE FIRE RESISTANCE.
5. THE CEILING SHALL BE DESIGNED TO PROVIDE ADEQUATE VIBRATION ISOLATION.
6. THE CEILING SHALL BE DESIGNED TO PROVIDE ADEQUATE AIR FLOW.
7. THE CEILING SHALL BE DESIGNED TO PROVIDE ADEQUATE HUMIDITY CONTROL.
8. THE CEILING SHALL BE DESIGNED TO PROVIDE ADEQUATE TEMPERATURE CONTROL.
9. THE CEILING SHALL BE DESIGNED TO PROVIDE ADEQUATE SOUND ATTENUATION.
10. THE CEILING SHALL BE DESIGNED TO PROVIDE ADEQUATE FIRE RESISTANCE.
11. THE CEILING SHALL BE DESIGNED TO PROVIDE ADEQUATE VIBRATION ISOLATION.
12. THE CEILING SHALL BE DESIGNED TO PROVIDE ADEQUATE AIR FLOW.
13. THE CEILING SHALL BE DESIGNED TO PROVIDE ADEQUATE HUMIDITY CONTROL.
14. THE CEILING SHALL BE DESIGNED TO PROVIDE ADEQUATE TEMPERATURE CONTROL.

CEILING TYPE SCHEDULE

TYPE	DESCRIPTION
TYPE 1	2' x 2' GYPSUM BOARD WITH 1/2" MIN. THICKNESS, 12" MAX. JOINTS, AND 1/2" MIN. GROUT JOINTS.
TYPE 2	2' x 2' GYPSUM BOARD WITH 1/2" MIN. THICKNESS, 12" MAX. JOINTS, AND 1/2" MIN. GROUT JOINTS.
TYPE 3	2' x 2' GYPSUM BOARD WITH 1/2" MIN. THICKNESS, 12" MAX. JOINTS, AND 1/2" MIN. GROUT JOINTS.
TYPE 4	2' x 2' GYPSUM BOARD WITH 1/2" MIN. THICKNESS, 12" MAX. JOINTS, AND 1/2" MIN. GROUT JOINTS.
TYPE 5	2' x 2' GYPSUM BOARD WITH 1/2" MIN. THICKNESS, 12" MAX. JOINTS, AND 1/2" MIN. GROUT JOINTS.
TYPE 6	2' x 2' GYPSUM BOARD WITH 1/2" MIN. THICKNESS, 12" MAX. JOINTS, AND 1/2" MIN. GROUT JOINTS.
TYPE 7	2' x 2' GYPSUM BOARD WITH 1/2" MIN. THICKNESS, 12" MAX. JOINTS, AND 1/2" MIN. GROUT JOINTS.
TYPE 8	2' x 2' GYPSUM BOARD WITH 1/2" MIN. THICKNESS, 12" MAX. JOINTS, AND 1/2" MIN. GROUT JOINTS.
TYPE 9	2' x 2' GYPSUM BOARD WITH 1/2" MIN. THICKNESS, 12" MAX. JOINTS, AND 1/2" MIN. GROUT JOINTS.
TYPE 10	2' x 2' GYPSUM BOARD WITH 1/2" MIN. THICKNESS, 12" MAX. JOINTS, AND 1/2" MIN. GROUT JOINTS.

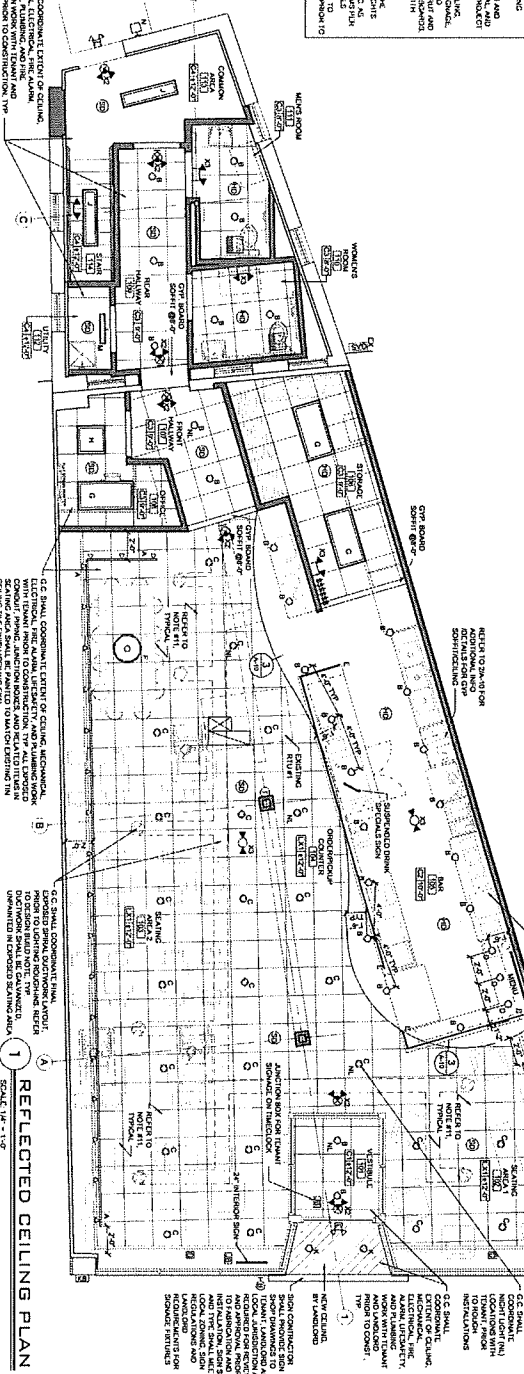
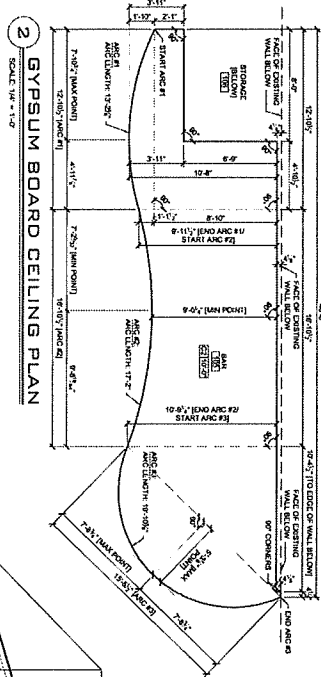

DESIGN/BUILD NOTE

1. ALL CEILING SHALL BE DESIGNED TO PROVIDE ADEQUATE ILLUMINATION AND UNIFORMITY OF LIGHT DISTRIBUTION.
2. ALL CEILING SHALL BE DESIGNED TO PROVIDE ADEQUATE SOUND ATTENUATION.
3. ALL CEILING SHALL BE DESIGNED TO PROVIDE ADEQUATE FIRE RESISTANCE.
4. ALL CEILING SHALL BE DESIGNED TO PROVIDE ADEQUATE VIBRATION ISOLATION.
5. ALL CEILING SHALL BE DESIGNED TO PROVIDE ADEQUATE AIR FLOW.
6. ALL CEILING SHALL BE DESIGNED TO PROVIDE ADEQUATE HUMIDITY CONTROL.
7. ALL CEILING SHALL BE DESIGNED TO PROVIDE ADEQUATE TEMPERATURE CONTROL.

RCP LEGEND

1. EXISTING ITEMS TO REMAIN
2. EXISTING ITEMS TO BE REMOVED
3. EXISTING ITEMS TO BE REPLACED
4. EXISTING ITEMS TO BE MODIFIED
5. EXISTING ITEMS TO BE ENLARGED
6. EXISTING ITEMS TO BE REDUCED
7. EXISTING ITEMS TO BE RELOCATED
8. EXISTING ITEMS TO BE REFINISHED
9. EXISTING ITEMS TO BE REPAIRED
10. EXISTING ITEMS TO BE REINSTALLED
11. EXISTING ITEMS TO BE RECONSTRUCTED
12. EXISTING ITEMS TO BE REDESIGNED
13. EXISTING ITEMS TO BE REENGINEERED
14. EXISTING ITEMS TO BE REEVALUATED
15. EXISTING ITEMS TO BE REEXAMINED
16. EXISTING ITEMS TO BE REANALYZED
17. EXISTING ITEMS TO BE REAPPRAISED
18. EXISTING ITEMS TO BE REAPPRISED
19. EXISTING ITEMS TO BE REAPPRISED
20. EXISTING ITEMS TO BE REAPPRISED

LIGHTING SCHEDULE

NO.	DESCRIPTION	QUANTITY	UNIT	PRICE
1	2' x 2' GYPSUM BOARD WITH 1/2" MIN. THICKNESS, 12" MAX. JOINTS, AND 1/2" MIN. GROUT JOINTS.	100	SQ. FT.	1.00
2	2' x 2' GYPSUM BOARD WITH 1/2" MIN. THICKNESS, 12" MAX. JOINTS, AND 1/2" MIN. GROUT JOINTS.	100	SQ. FT.	1.00
3	2' x 2' GYPSUM BOARD WITH 1/2" MIN. THICKNESS, 12" MAX. JOINTS, AND 1/2" MIN. GROUT JOINTS.	100	SQ. FT.	1.00
4	2' x 2' GYPSUM BOARD WITH 1/2" MIN. THICKNESS, 12" MAX. JOINTS, AND 1/2" MIN. GROUT JOINTS.	100	SQ. FT.	1.00
5	2' x 2' GYPSUM BOARD WITH 1/2" MIN. THICKNESS, 12" MAX. JOINTS, AND 1/2" MIN. GROUT JOINTS.	100	SQ. FT.	1.00
6	2' x 2' GYPSUM BOARD WITH 1/2" MIN. THICKNESS, 12" MAX. JOINTS, AND 1/2" MIN. GROUT JOINTS.	100	SQ. FT.	1.00
7	2' x 2' GYPSUM BOARD WITH 1/2" MIN. THICKNESS, 12" MAX. JOINTS, AND 1/2" MIN. GROUT JOINTS.	100	SQ. FT.	1.00
8	2' x 2' GYPSUM BOARD WITH 1/2" MIN. THICKNESS, 12" MAX. JOINTS, AND 1/2" MIN. GROUT JOINTS.	100	SQ. FT.	1.00
9	2' x 2' GYPSUM BOARD WITH 1/2" MIN. THICKNESS, 12" MAX. JOINTS, AND 1/2" MIN. GROUT JOINTS.	100	SQ. FT.	1.00
10	2' x 2' GYPSUM BOARD WITH 1/2" MIN. THICKNESS, 12" MAX. JOINTS, AND 1/2" MIN. GROUT JOINTS.	100	SQ. FT.	1.00

CM
ARCHITECTS, INC.
6 WILKINSON DRIVE, SUITE 210
LANHAM, MD 20655-3558

INTERIOR FITUP FOR
SWEETWATERS
COFFEE & TEA
19 SOUTH MAIN STREET
NATICK, MA

REFLECTED CEILING
PLAN, SCHEDULES,
AND NOTES

DATE: 02-04-02
DRAWN BY: JMS
CHECKED BY: JMS
DATE: 02-04-02

A-10



PO Box 78070 • Indianapolis, IN 46278-0070
Phone 800-222-5107 • Fax 800-882-0086

Invoice

Invoice#
Date
Customer#
Page

80105921
08/13/20
700925
1 of 1

SWEETWATERS COFFEE & TEA
80 WEST BARN RD
ATTN: GREGORY POPE
NATICK, MA 01760

Ship To:
SWEETWATERS COFFEE & TEA
19 S MAIN ST
ATTN: GREG POPE
NATICK, MA 01760

Thank you for ordering from Central!

Order Number	Order Date	Terms				Product Consultant		
80089233	08/13/20	CHARGE CARDS				PEGGY C. NEIDLINGER ext 8245		
Customer PO		Ship Via			Contact			
AMEX>A/R		NO SHIMENT REQUIRED.			GREG POPE			
Product/Description		Ordered	Shipped	B/O	Price	U/M	Extension	
CHARGE AMEX FOR BALANCE DUE FOR EQUIPMENT ON O/80083430 FOR SWEETWATERS COFFEE & TEA LOCATION IN NATICK, MA \$41,680.77 AMEX XXXX-XXXX-XXXX-1005: \$41680.77						*	41680.77	
Merchandise Total		Misc. Charge		Tax	Shipping	Subtotal	Deposit Applied	Invoice Total
41680.77		0.00		0.00	0.00	41680.77	41680.77	0.00

***** Upon Receipt of your Merchandise *****

Please inspect your delivery carefully. We take great pride and care in the packaging and delivery of your products. In the unfortunate event that something is damaged or has to be returned, please call your product consultant at 800.222.5107. Please save all shipping cartons and packaging until you are sure everything is in good working order. Claims must be reported within 5 days of receiving your delivery. All returns are subject to inspection before a credit is issued and may be assessed a restocking charge. A monthly finance charge of 1.5% will be charged on all past due balances. Our federal tax Id number is: 03-0605365.

*** All prices above are in US dollars. All payments to Central are required to be made in US dollars.***

Central[®]

RESTAURANT PRODUCTS

7750 Georgetown Road • Indianapolis, IN 46268-4135

Quote

02/27/2020



Project:



Sweetwaters - Equipment Package

From:

Central Restaurant Products
Richard Hyde
7750 Georgetown Rd.
Indianapolis, IN 46268-4135
(317)876-1010 (Contact)

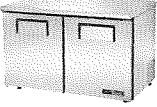

Job Reference Number: 7965

Item	Qty	Description
1	1 ea	DISPLAY CASE, REFRIGERATED BAKERY Federal Industries Model No. CGR5948  Curved Glass Refrigerated Bakery Case, 59"W x 35"D x 48"H, self contained refrigeration with condensate evaporator, adjustable temperature control, curved thermopane tilt-front glass, top light & lighted shelves, (3) tiers of adjustable white wire shelves, glass sliding rear doors, white interior, tempered glass ends, choice of laminate with black trim, designed for continuous lineups, 1/2 HP, UL, UL EPH CLASSIFIED 1 ea One year parts & labor warranty 1 ea Self-contained refrigeration standard 1 ea 120v/60/1-ph, 1/2 hp, 12.0 amps 1 ea Five year compressor warranty, standard (for self-contained units only) 1 ea Stainless steel in lieu of laminate
2	1 ea	SNEEZEGUARD Custom Model No. CI - 152 Pastry Case - Glass
3	1 ea	SAFE Custom Model No. FIREKING MB3020-SR2 Drop/Deposit Safe, electronic lock (battery operated)
4	1 ea	DISPOSABLE CUP DISPENSER Dispense-Rite Model No. LID-4BT  Cup and Lid Organizer, four-section, slim design, accommodates 6 oz. to 44 oz. paper, plastic or foam cups, rim diameter ranges from 2-5/8" to 4-3/4", 19-1/2" H x 5-1/4" W x 20-3/4" D, polystyrene, black 1 ea 1 year limited warranty, standard
5	1 ea	LID DISPENSER Dispense-Rite Model No. ADL-3  Dome Lid Organizer, countertop or surface mount, 3 section, 11-3/4"H x 5-1/2"W x 14-1/2"D, polystyrene, black

Item	Qty	Description
	1 ea	1 year limited warranty, standard
6	1 ea	REACH-IN UNDERCOUNTER REFRIGERATOR  <p>True Food Service Equipment Model No. TUC-48-LP-HC Low Profile Undercounter Refrigerator, 33-38° F, stainless steel top & sides, (2) stainless steel doors, (4) shelves, clear coated aluminum interior with stainless steel floor, 1-1/2" diameter dual swivel castors, 31-7/8" counter height, front breathing, R290 Hydrocarbon refrigerant, 1/5 HP, 115v/60/1, 3.0 amps, NEMA 5-15P, cULus, UL EPH Classified, CE, MADE IN USA</p> <p>1 ea Self-contained refrigeration standard 1 ea Warranty - 5 year compressor (self-contained only), please visit www.Truemfg.com for specifics 1 ea Warranty - 3 year parts and labor, please visit www.Truemfg.com for specifics 1 ea 1-1/2" diameter dual wheel castors, standard</p>
12	1 ea	BACK BAR CABINET, REFRIGERATED  <p>True Food Service Equipment Model No. TBB-4-HC Back Bar Cooler, three-section, 37" high, (152) 6-packs or (4) 1/2 keg capacity, (6) shelves, condensing unit on left, stainless steel top, galvanized interior with stainless steel floor, black vinyl exterior, (3) full doors with locks, LED interior lights, R290 Hydrocarbon refrigerant, 1/4 HP, 115v/60/1, 2.8 amps, NEMA 5-15P, cULUS, UL EPH Classified, MADE IN USA, ENERGY STAR®</p> <p>1 ea Self-contained refrigeration standard 1 ea Warranty - 5 year compressor (self-contained only), please visit www.Truemfg.com for specifics 1 ea Warranty - 3 year parts and labor, please visit www.Truemfg.com for specifics</p>
13	1 ea	COFFEE GRINDER <p>Bunn-O-Matic Model No. 22102.0000 22102.0000 G2HD Bulk Grinder, heavy duty, 2 lb. hopper capacity, turbo action, bag switch, black decor, 3/4 HP, 120v/60/1-ph, 9amps, NEMA 5-15P, cord attached, UL, ETL</p> <p>1 ea Equipment discount category net prices must be rounded to the nearest dollar</p>
14	1 ea	COFFEE BREWER <p>Bunn-O-Matic Model No. 34600.0001 34600.0001 DUAL TF BrewWISE® DBC® ThermoFresh® Coffee Brewer, 18.9 gal/hr, coffee extraction controlled with pre-infusion & pulse brew, digital temperature control, large spray head, automatic programming, stores individual recipes, SplashGard® & optional funnel locks, wireless brewer-grinder interface, black finish, lower hot water faucet, wireless brewer-grinder interface, holds (2) 1-1/2 gallon ThermoFresh servers (servers sold separately), 120/240v/60/1-ph, 6600w, 27.5amps, UL, NSF</p> <p>1 ea Equipment discount category net prices must be rounded to the nearest dollar 4 ea 42750.0000 42750.0000 TF ThermoFresh® Server with Digital Sight Gauge, with base, 1.5 gallon, portable, brew-through lid, volume</p>

Item	Qty	Description
		indicator display, 4-hour digital count-up timer, drip-tray, fast flow faucet, large cup clearance, soft-grip bail handle, vacuum insulated, battery operated, stainless steel finish, for use with single and dual ThermoFresh® DBC brewers, NSF
15	2 ea	PORTION SCALE Edlund Model No. BRV-160W/115V Packed 4 ea Bravo! Scale, electronic, portion, 10 lb. x 0.05 oz./160 oz. x 0.05 oz./160 oz. x 1/8 oz./5,000 g x 1 g/10 lb x 0.002 lb / 160 fl. oz x 0.05 fl. oz./5,000 ml x 1 ml, completely submersible, removable oversized 5-5/8"x 6-15/16" rectangular stainless steel platform, easy-read LCD display, field recalibratable, auto-shut-off, stainless steel housing, dual voltage AC power supply (adapter included), (2) AA batteries (not included), IP67, ISO, CE, NSF
	2 ea	1 year limited warranty, standard
17	1 ea	THREE (3) COMPARTMENT SINK Advance Tabco Model No. FE-3-1620-18RL-X Special Value Fabricated Sink, 3-compartment, 18" right & left drainboards, bowl size 16" x 20" x 12" deep, 18 gauge 304 stainless steel, tile edge splash, rolled edge, 8" OC faucet holes, galvanized legs with 1" adjustable plastic bullet feet, overall 25-3/4" F/B x 84" L/R, NSF
18	1 ea	MICROWAVE CONVECTION / IMPINGEMENT OVEN Merrychef USA Model No. E2S HIGH CLASSIC eikon™ Microwave Convection/Impingement Oven, high power, ventless, 12" cooking cavity, EasyTouch™ controls, USB memory, bottom-hinged door, built-in catalytic converter, 'Classic' finish, includes: (1) cook plate "PSB3108", (1) paddle "SR318", (1) solid bottom basket "32Z4080", (1) mesh bottom basket "32Z4081", (1) cool down pan "32Z4079", (2) sheet pan liners "32Z4088", (1) USB menu key & (1) cleaner kit "32Z4058", stainless steel construction, 208/240v/60/1-ph, 30 amps, NEMA 6-30P, NSF, UL EPH Classified, cULus
	1 ea	1 year parts & labor warranty, standard
20	1 ea	NUGGET ICE MAKER WITH BIN Manitowoc Model No. UNF0300A Ice Maker with Bin, nugget-style, air-cooled, self-contained condenser, 29-1/16"W x 27-11/64"D x 39-33/64"H, production capacity up to 330 lb/24 hours at 70°/50° (275 lb AHRI certified at 90°/70°), 50 lb bin storage capacity, stainless steel finish, 6" bin legs, 1/2 HP, ETL-Sanitation, cETLus
	1 ea	(-161) 115v/60/1-ph, 10.0 amps, cord with NEMA 5-15P
21	1 ea	CUSTOM HAND & DUMP SINK Custom Model No. CUSTOM Fabricated 2-bay sink, 1/ea dump, 1/ea hand. With splashguards and marine edge. 30" W overall
	2 ea	T&S Brass B-1110 Faucet, 6" swing nozzle, deck mounted
22	2 ea	BLENDER, BAR

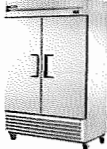
Item	Qty	Description
		Vitamix Model No. 036019 The Quiet One® Blender, countertop, 48 oz. (1.4 liter) capacity, clear Tritan™ BPA free Advance® container, 24-1/2"H with lid open, stackable, removable compact cover, (6) touch control buttons with (34) program options, includes: Advance® blade assembly & lid, 3-peak HP, 120v/50/60/1-ph, 15.0 amps, NEMA 5-15P, RoHs compliant, CE, cULus, NSF
	2 ea	3 years warranty on motor base parts & 1 year warranty on labor, standard
23	2 ea	DISPOSABLE CUP DISPENSER Dispense-Rite Model No. STL-S-3BT Cup Dispenser Cabinet, 24-1/4" H x 8" W x 23" D, adjustable, (3) STL-2F, holds 8 to 44 oz. cups, rim dia. 3-1/8" - 4-1/2", stackable, black polystyrene, NSF
	2 ea	1 year limited warranty, standard
24	1 ea	OUTDOOR FREEZER Summit Commercial Model No. SPFF510S Outdoor Freezer, built-in or freestanding, 23.63"W x 23.5"D x 34"H, 4.72 cu. ft. capacity, frost-free, reversible stainless steel door, stainless steel handle, front lock, black exterior, digital thermostat, LED lighting, adjustable chrome shelves, weatherproof design, 115v/60/1-ph, 0.9 amps, ETL-Sanitation, ETL, cETL (Commercial)
	1 ea	1 year parts and labor warranty, std.
	1 ea	5 year compressor warranty (parts ONLY)
25.1	1 ea	REVERSE OSMOSIS SYSTEM Everpure Model No. EV997600 Everpure® Conserv® 75S RO System, for small steamers, combi-ovens, proofers and other low volume applications (up to 50 gallons/day), removes 95%+ of all dissolved solids, reduces cysts, taste- & odor-causing contaminants, system includes (1) 4FC5 Pretreatment Carbon Filter, (1) 4CC Post Treatment Calcite Feeder Cartridge, & (1) GRO-75EN RO Membrane Cartridge, 2 gallon storage tank, 0.5 gpm flow rate, 40-125 PSI working pressure, 32-100°F operating temperature, 3/8" ID inlet/outlet with John Guest® fittings, 100-240v/50-60, NSF, cULus, CE
25.2	1 ea	WATER FILTRATION SYSTEM, PARTS & ACCESSORIES Everpure Model No. EV433992 Everpure® Claris™ Gen2 Head, 3/8" QCF, tamper-proof bypass settings, fast change-out, built-in flush port, auto shut-off, adjustable bypass, flow restrictor, backflow restrictor
	1 ea	EV433914 Everpure® Claris™ Cartridge XXL, for reduction of particulates, chlorine taste & odor, scale control and water conditioning/softening, ion exchange, adjustable carbonate hardness, 1.0 gpm flow rate, 3490 gallon capacity, 5.0 micron rating, 29-116 PSI working pressure, 39 - 86°F max temperature, NSF
	1 ea	EV433952 Everpure® Claris™ Hose Set, 3/8" x 1/2"
26	1 ea	REACH-IN REFRIGERATOR

Item	Qty	Description
		True Food Service Equipment Model No. T-49-HC Refrigerator, Reach-in, two-section, stainless steel doors, stainless steel front, aluminum sides, aluminum interior with stainless steel floor, (6) adjustable PVC-coated wire shelves, interior lighting, 4" castors, R290 Hydrocarbon refrigerant, 1/2 HP, 115v/60/1, 5.4 amps, NEMA 5-15P, MADE IN USA, cULus, UL EPH Classified, CE
	1 ea	Self-contained refrigeration standard
	1 ea	Warranty - 5 year compressor (self-contained only), please visit www.Truemfg.com for specifics
	1 ea	4" Swivel castors, standard (adds 5" to OA height)
	1 ea	Warranty - 3 year parts and labor, please visit www.Truemfg.com for specifics
	1 ea	Left door hinged left, right door hinged right standard
27	2 ea	REACH-IN FREEZER True Food Service Equipment Model No. T-49F-HC Freezer, Reach-in, -10° F, two-section, stainless steel doors, stainless steel front, aluminum sides, aluminum interior with stainless steel floor, (6) adjustable PVC-coated wire shelves, interior lighting, 4" castors, R290 Hydrocarbon refrigerant, 1 HP, 115v/60/1, 9.6 amps, NEMA 5-15P, MADE IN USA, cULus, UL EPH Classified, CE, ENERGY STAR®
	2 ea	Self-contained refrigeration standard
	2 ea	Warranty - 5 year compressor (self-contained only), please visit www.Truemfg.com for specifics
	2 ea	4" Swivel castors, standard (adds 5" to OA height)
	2 ea	Warranty - 3 year parts and labor, please visit www.Truemfg.com for specifics
	2 ea	Left door hinged left, right door hinged right standard
31	6 ea	WIRE SHELVING Oneida Hospitality Group Model No. FF2460C Packed 2 ea  Focus Foodservice - Wire Shelf, 600 lb. weight capacity, 24"W x 60"L, for dry storage, zinc plated steel wire, chromate finish, clear coat, NSF
	6 ea	FF1872C Focus Foodservice - Wire Shelf, 600 lb. weight capacity, 18"W x 72"L, for dry storage, zinc plated steel wire, chromate finish, clear coat, NSF
	6 ea	FF2436C Focus Foodservice - Wire Shelf, 800 lb. weight capacity, 24"W x 36"L, for dry storage, zinc plated steel wire, chromate finish, clear coat, NSF
	12 ea	Metro 96P Super Erecta® SiteSelect™ Post, 96-1/2"H, adjustable leveling bolt, posts are grooved at 1" increments & numbered at 2" increments, double grooved every 8", chrome plated finish
34	1 ea	BEVERAGE DISPENSER, NON-INSULATED

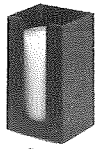
Item	Qty	Description
		Cal-Mil Model No. 3497-3-55 Beverage Dispenser, 3 gallon capacity, with base, 14"W x 14"D x 18"H, stainless steel
	36	
	2 ea	CUP & LID ORGANIZER Cal-Mil Model No. 298-13 Packed 4 ea Classic Napkin/Lid/Cup Organizer, 4-1/2"W x 4-1/2"D x 8"H, square, 4" compartment, wall or counter mount, black

By signing below you are agreeing all product and totals are accurate. If purchase is to be made via credit card, signature by cardholder is required indicating authorization to charge card and process order. All prices above are in US dollars. All payments to Central are required to be made in US dollars. * * * * Upon Receipt of your Merchandise * * * * Please inspect your delivery carefully. In the unfortunate event that something is damaged or has to be returned please call your product consultant. Please save all shipping cartons and packaging. Claims must be reported within 15 days of receiving your delivery. All returns are subject to inspection before a credit is issued and may be assessed a restocking charge. Please return defective items promptly to avoid being charged for the replacement item.

Custom manufactured, special orders and used items are not returnable.

*** Central is OPEN until 8:00 pm (Eastern Time) ***

Acceptance: _____ Date: _____
Printed Name: _____

LEASE

This lease (the "Lease") is made on this 25th day of September, 2019 (the "Effective Date") by and among THIS IS HOW WE ROLL LLC, a Massachusetts limited liability company, hereinafter referred to as "Landlord", with an address of 83 Speen Street, Natick, Massachusetts 01760 and GP Business Ventures, Inc. d/b/a Sweetwaters Coffee and Tea Café, hereinafter referred to as "Tenant", with an address of 80 West Barn Road, North Attleboro, Massachusetts 02760.

WHEREAS, the parties hereto desire to enter into a leasing transaction relating to the premises described below, upon the terms and conditions set forth herein;

NOW, THEREFORE, in consideration for their mutual agreements contained herein, and intending to be bound hereby, the undersigned hereby agree as follows:

1. Agreement to Lease: Premises/Use. Landlord hereby leases to Tenant and Tenant hereby leases from Landlord, subject to the provisions hereinafter set forth, the following premises (the "Premises"):

Approximately 2,226 square feet (to BOMA Standard) of commercial space located in Landlord's building at 19 S. Main Street, Natick, Massachusetts 01760, consisting of a stand-alone building (the "Building") located on .06 acres (the "Land"), which Premises is depicted on Exhibit A attached hereto.

The Premises may be used for the sale of all coffees, teas, coffee and tea equipment and accessories, juices, custom blended beverages ("commonly known as smoothies or shakes"), ice cream shares, ice cream, baked goods, pastries, desserts, chocolates, sandwiches, soups, and salads (with eat in and take out service); and other branded accessories, and any other items sold in Tenant's other stores (the "Permitted Use"). The initial use of the Premises shall be for the

Permitted Use.

2. Terms. The initial term of this Lease shall begin on the Delivery Date (as defined in Exhibit B) (hereinafter also sometimes referred to as the "Commencement Date") and shall expire on last day of the one hundred twentieth (120th) month following such date, unless terminated or extended under the terms of this Lease. In the event the Commencement Date occurs on any day of a month other than the first day of the month, the initial Term shall include the partial month in which the Commencement Date occurs plus such 120 month period. If the Tenant is not in default beyond applicable grace periods in the performance, fulfillment, or observance of any of the provisions of this Lease, both as of the date of exercise of such option and as of the commencement of such extended term, then the Tenant may at the Tenant's option extend the term of this Lease, up to two times, each such extension to be for a period of exactly five years commencing the day after expiration of the prior Lease term, by giving written notice exercising such extension option that is received by the Landlord on or before the date that is one (1) year prior to the expiration date of the then current term. The Tenant shall have no option to extend the term of this Lease, and at the Landlord's election any purported extension shall be void, unless the Tenant has the right to extend and does extend the term strictly in accordance with the provisions of the preceding sentence. If the term of this Lease is extended as provided above, all of the provisions of this Lease shall be applicable during each extended term, except that the Base Rent shall be subject to increase as provided in Section 3 below, and except that there shall be no further option to extend the term of this Lease beyond the second such five-year extension period. The term of this Lease, determined in accordance with the foregoing provisions of this Section 2 and subject to earlier termination as provided in other provisions of this Lease, is herein sometimes referred to as the "Term."

EXECUTED under seal this 25 day of September, 2019.

LANDLORD:

This is How We Roll LLC, a Massachusetts
limited liability company



By: Steven A. Ross
Title: Duly Authorized Signatory

TENANT:

GP Business Ventures, Inc.
d/b/a Sweetwaters Coffee and Tea Café

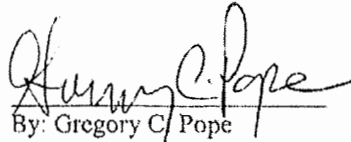

By: Gregory C. Pope
Title: President



By: Linda J. Pope
Title: Treasurer

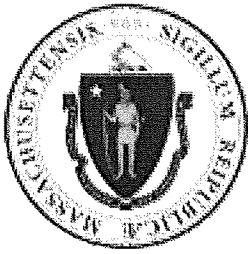

The Commonwealth of Massachusetts
William Francis Galvin

Minimum Fee: \$250.00

Secretary of the Commonwealth, Corporations Division
 One Ashburton Place, 17th floor
 Boston, MA 02108-1512
 Telephone: (617) 727-9640

[Special Filing Instructions](#)

Articles of Organization

(General Laws, Chapter 156D, Section 2.02; 950 CMR 113.16)

Identification Number: 001342254

ARTICLE I

The exact name of the corporation is:

GP BUSINESS VENTURES, INC.

ARTICLE II

Unless the articles of organization otherwise provide, all corporations formed pursuant to G.L. C156D have the purpose of engaging in any lawful business. Please specify if you want a more limited purpose:

ARTICLE III

State the total number of shares and par value, if any, of each class of stock that the corporation is authorized to issue. All corporations must authorize stock. If only one class or series is authorized, it is not necessary to specify any particular designation.

Class of Stock	Par Value Per Share Enter 0 if no Par	Total Authorized by Articles of Organization or Amendments		Total Issued and Outstanding Num of Shares
		<i>Num of Shares</i>	<i>Total Par Value</i>	
CNP	\$0.00000	500,000	\$0.00	500,000

G.L. C156D eliminates the concept of par value, however a corporation may specify par value in Article III. See G.L. C156D Section 6.21 and the comments thereto.

ARTICLE IV

If more than one class of stock is authorized, state a distinguishing designation for each class. Prior to the issuance of any shares of a class, if shares of another class are outstanding, the Business Entity must provide a description of the preferences, voting powers, qualifications, and special or relative rights or privileges of that class and of each other class of which shares are outstanding and of each series then established within any class.

ARTICLE V

The restrictions, if any, imposed by the Articles of Organization upon the transfer of shares of stock of any class are:

ARTICLE VI

Other lawful provisions, and if there are no provisions, this article may be left blank.

Note: The preceding six (6) articles are considered to be permanent and may be changed only by filing appropriate articles of amendment.

ARTICLE VII

The effective date of organization and time the articles were received for filing if the articles are not rejected within the time prescribed by law. If a *later* effective date is desired, specify such date, which may not be later than the 90th day after the articles are received for filing.

Later Effective Date: Time:

ARTICLE VIII

The information contained in Article VIII is not a permanent part of the Articles of Organization.

a,b. The street address of the initial registered office of the corporation in the commonwealth and the name of the initial registered agent at the registered office:

Name: GREGORY C. POPE
No. and Street: 80 WEST BARN ROAD
City or Town: N. ATTLEBORO State: MA Zip: 02760 Country: USA

c. The names and street addresses of the individuals who will serve as the initial directors, president, treasurer and secretary of the corporation (an address need not be specified if the business address of the officer or director is the same as the principal office location):

Title	Individual Name First, Middle, Last, Suffix	Address (no PO Box) Address, City or Town, State, Zip Code
PRESIDENT	GREGORY C. POPE	80 WEST BARN ROAD N. ATTLEBORO, MA 02760 USA
TREASURER	LINDA J POPE	80 WEST BARN ROAD N. ATTLEBORO, MA 02760 USA
SECRETARY	LINDA J POPE	80 WEST BARN ROAD N. ATTLEBORO, MA 02760 USA
DIRECTOR	LINDA J POPE	80 WEST BARN ROAD N. ATTLEBORO, MA 02760 USA
DIRECTOR	GREGORY J POPE	80 WEST BARN ROAD N. ATTLEBORO, MA 02760 USA
DIRECTOR	GREGORY C. POPE	80 WEST BARN ROAD N. ATTLEBORO, MA 02760 USA

d. The fiscal year end (i.e., tax year) of the corporation:
December

e. A brief description of the type of business in which the corporation intends to engage:

CAFE SERVICES

f. The street address (post office boxes are not acceptable) of the principal office of the corporation:

No. and Street: 80 WEST BARN ROAD
City or Town: N. ATTLEBORO State: MA Zip: 02760 Country: USA

g. Street address where the records of the corporation required to be kept in the Commonwealth are located (post office boxes are not acceptable):

No. and Street: 80 WEST BARN ROAD

City or Town: N. ATTLEBORO

State: MA

Zip: 02760

Country: USA

which is

☒ its principal office

☐ an office of its transfer agent

☐ an office of its secretary/assistant secretary

☐ its registered office

Signed this 20 Day of August, 2018 at 3:31:19 PM by the incorporator(s). *(If an existing corporation is acting as incorporator, type in the exact name of the business entity, the state or other jurisdiction where it was incorporated, the name of the person signing on behalf of said business entity and the title he/she holds or other authority by which such action is taken.)*

HOLLY BEJAR

THE COMMONWEALTH OF MASSACHUSETTS

I hereby certify that, upon examination of this document, duly submitted to me, it appears that the provisions of the General Laws relative to corporations have been complied with, and I hereby approve said articles; and the filing fee having been paid, said articles are

deemed to have been filed with me on:

August 20, 2018 03:30 PM

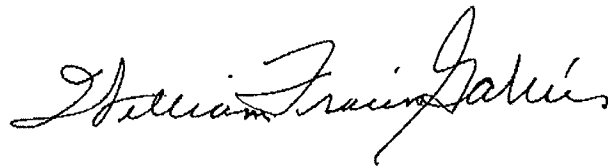
A handwritten signature in black ink, reading "William Francis Galvin". The signature is written in a cursive style with a large, stylized "G" at the end.

WILLIAM FRANCIS GALVIN

Secretary of the Commonwealth