

LEGEND

N/F  
W/

NOW OR FORMERLY  
WITH

BOUNDARY MONUMENTS OR MARKERS

(F)  
(S)  
BOLT  
CBDH  
CBND  
CTR. BK.  
DH  
IP  
LCD  
PP  
RRS  
SBDH  
SBND  
SPK  
STK  
SSM  
X-CUT

◆  
■  
○  
○  
○  
◆  
■  
■  
■  
■  
■  
◆  
◆

FOUND  
SET  
BOLT  
CONCRETE BOUND WITH DRILL HOLE  
CONCRETE BOUND  
CENTER BACK  
DRILL HOLE  
IRON PIPE  
LAND COURT DISK  
PUNCH MARK  
RAIL ROAD SPIKE  
STONE BOUND WITH DRILL HOLE  
STONE BOUND  
SPIKE  
WOODEN STAKE  
STEEL SURVEY MARKER  
CROSS CUT

FOR REGISTRY USE ONLY

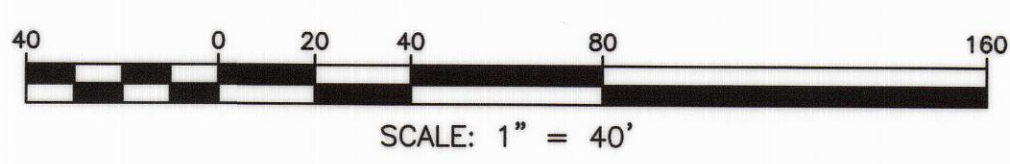
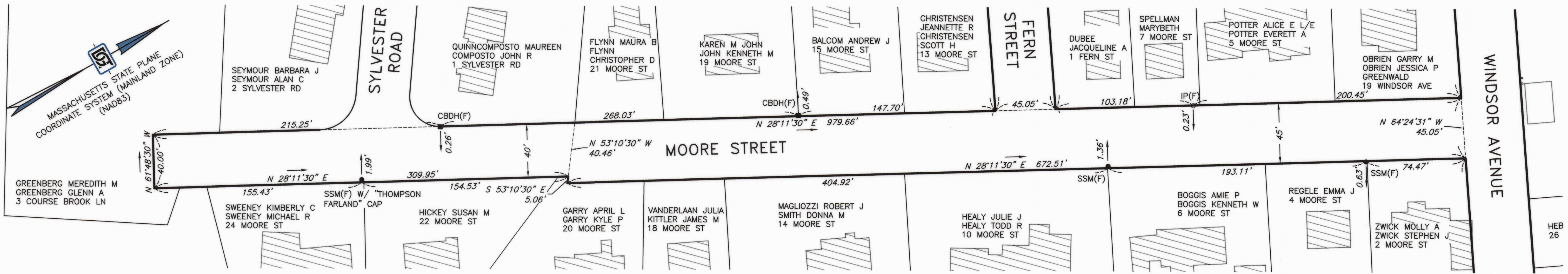

- NOTES
- OWNERS SHOWN ARE ACCORDING TO THE CURRENT TOWN ASSESSOR'S RECORDS.
  - SEE MIDDLESEX SOUTH DISTRICT REGISTRY OF DEEDS FOR RECORD DOCUMENTS.
  - THE BUILDINGS SHOWN HEREON WERE TAKEN FROM MASSGIS SHAPE FILES.
  - LEGAL STATUS OF EASEMENTS, WAYS, AND RESTRICTIONS NOT DETERMINED BY THIS SURVEY.

APPROVED BY THE NATICK BOARD OF SELECTMEN:

.....  
.....  
.....  
.....  
DATE:.....

THIS PLAN WAS FILED AT THE OFFICE OF THE  
TOWN CLERK ON:.....  
TOWN CLERK:.....

THIS ROAD WAS ACCEPTED AS A PUBLIC WAY BY  
A VOTE OF THE TOWN MEETING ON:.....  
TOWN CLERK:.....

I HEREBY CERTIFY:

THAT THE PREPARATION OF THIS PLAN CONFORMS WITH THE RULES AND  
REGULATIONS OF THE REGISTERS OF DEEDS AS REVISED THROUGH JANUARY 12,  
1988 AND THE STANDARDS AS SET OUT IN APPENDIX B OF THE MASSACHUSETTS  
DEED INDEXING STANDARDS VERSION 4.0 DATED JANUARY 1, 2018;

THAT THIS PLAN SHOWS THE PROPERTY LINES THAT ARE THE LINES OF EXISTING  
OWNERSHIPS, AND THE LINES OF STREETS AND WAYS SHOWN ARE THOSE OF  
PUBLIC OR PRIVATE STREETS OR WAYS ALREADY ESTABLISHED, AND THAT NO NEW  
LINES FOR DIVISION OF EXISTING OWNERSHIP OR FOR NEW WAYS ARE SHOWN;

*David W. Humphrey*  
PROFESSIONAL LAND SURVEYOR  
27 SEP 2021  
DATE:

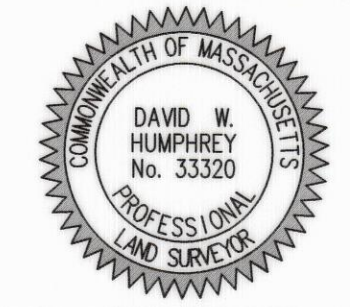

THE CERTIFICATIONS SHOWN HEREON ARE INTENDED TO MEET REGISTRY OF DEEDS  
REQUIREMENTS AND ARE NOT A CERTIFICATION TO TITLE OR OWNERSHIP OF THE  
PROPERTY SHOWN. OWNERS OF ADJOINING PROPERTIES ARE ACCORDING TO  
CURRENT TOWN ASSESSOR'S RECORDS.

ROAD ACCEPTANCE PLAN OF LAND  
IN  
NATICK, MASSACHUSETTS  
MIDDLESEX COUNTY - SOUTH DISTRICT

SITE ADDRESS:  
MOORE STREET

PREPARED FOR:  
TOWN OF NATICK  
DEPARTMENT OF PUBLIC WORKS  
75 WEST STREET  
NATICK, MA 01760

PREPARED BY:

DGT Associates  
Surveying &  
Engineering  
Framingham • Boston • Worcester  
1071 Worcester Road, Framingham, MA 01701  
508-879-0030 www.DGTAssociates.com

RESEARCH: CHR & DEH
FIELD: ABW & JRF
CALCULATIONS: DEH
DRAFTING: PAL
CHECK: PAL
PROJ. MANAGER D. HUMPHREY, PLS
APPROVED: P. LOTHIAN, PLS
PROJECT NO.: F-25590
DATE: 27-SEP-2021
SHEET 1 OF 1

BY:	DESCRIPTION:	DATE:	REV:	© 2021 DGT ASSOCIATES

F-25590

G:\Corlison Jobs\F-25590 Town of Natick S&P Correspondence\To Client\Signed Final\Final\Signed Final\F-25590-RA-1.dwg (Road Acceptance Plans)\F-25590-RA-1.dwg F-25590