

N/F		NOW	OR FORMERLY
W/		WITH	
<u>BOUNDARY MONUMENTS OR MARKERS</u>			
(F)		FOUND	
(S)		SET	
BOLT	◆	BOLT	
CBDH	■	CONCRETE BOUND WITH DRILL HOLE	
CBND	■	CONCRETE BOUND	
CTR. BK.		CENTER BACK	
DH	○	DRILL HOLE	
IP	○	IRON PIPE	
LCD	○	LAND COURT DISK	
PP		PUNCH MARK	
RRS	◆	RAIL ROAD SPIKE	
SBDH	■	STONE BOUND WITH DRILL HOLE	
SBND	■	STONE BOUND	
SPK		SPIKE	
STK	■	WOODEN STAKE	
SSM	◆	STEEL SURVEY MARKER	
X-CUT	◇	CROSS CUT	

F-25590

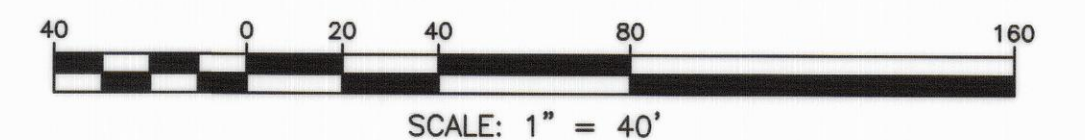
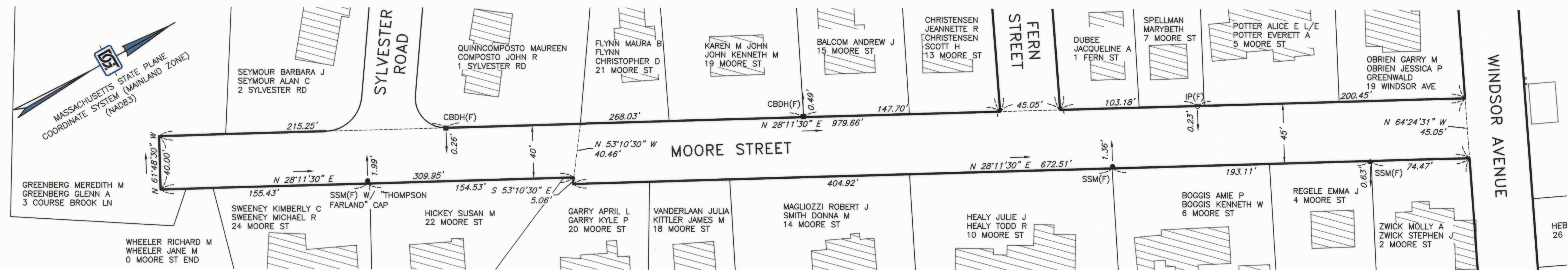

1. OWNERS SHOWN ARE ACCORDING TO THE CURRENT TOWN ASSESSOR'S RECORDS.
2. SEE MIDDLESEX SOUTH DISTRICT REGISTRY OF DEEDS FOR RECORD DOCUMENTS.
3. THE BUILDINGS SHOWN HEREON WERE TAKEN FROM MASSGIS SHAPE FILES.
4. LEGAL STATUS OF EASEMENTS, WAYS, AND RESTRICTIONS NOT DETERMINED BY THIS SURVEY.

DATE: .....

THIS ROAD WAS ACCEPTED AS A PUBLIC WAY BY  
A VOTE OF THE TOWN MEETING ON:.....  
TOWN CLERK:.....

THAT THE PREPARATION OF THIS PLAN CONFORMS WITH THE RULES AND REGULATIONS OF THE REGISTERS OF DEEDS AS REVISED THROUGH JANUARY 12, 1988 AND THE STANDARDS AS SET OUT IN APPENDIX B OF THE MASSACHUSETTS DEED INDEXING STANDARDS VERSION 4.0 DATED JANUARY 1, 2018;

  
 .....  
 PROFESSIONAL LAND SURVEYOR  
 .....  
 27 SEPT. 2021  
 .....  
 DATE:

THE CERTIFICATIONS SHOWN HEREON ARE INTENDED TO MEET REGISTRY OF DEEDS REQUIREMENTS AND ARE NOT A CERTIFICATION TO TITLE OR OWNERSHIP OF THE PROPERTY SHOWN. OWNERS OF ADJOINING PROPERTIES ARE ACCORDING TO CURRENT TOWN ASSESSOR'S RECORDS.

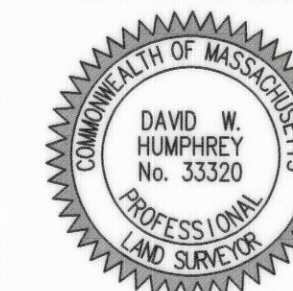

 **DGT Associates**  
Surveying &  
Engineering  
**Frammingham • Boston • Worcester**  
1071 Worcester Road, Frammingham, MA 01701  
508-879-0030 [www.DGTAssociates.com](http://www.DGTAssociates.com)

SHEET  
1 OF 1

F-25590