

THE COMMONWEALTH OF MASSACHUSETTS

EXECUTIVE OFFICE OF ENERGY AND ENVIRONMENTAL AFFAIRS



Department of Agricultural Resources

251 Causeway Street, Suite 500, Boston, MA 02114
617-626-1700 fax: 617-626-1850 www.mass.gov/agr



Application for Certification of an Agricultural Event for the Sale of Wine Pursuant to M.G.L. c. 138, Section 15F

*To be completed by the licensed farm-winery and returned to:

By Mail: Agricultural Event Certification Program, 251 Causeway Street, Suite 500, Boston, MA 02114

By Email: Katelyn.Rozenas@mass.gov with the subject line "Agricultural Event Certification"

(A separate application must be completed for each event)

In order for your application to be considered complete, you must include the following documents. Incomplete applications will not be accepted.

Signed and dated application with farm-winery license number

List of vendors with brief descriptions of products **for current year/season**

Event operational guidelines or rules **for current year/season**

Resume of event manager **or** description of experience

Plan depicting the premises and specific location where the license will be exercised. **See Template 1.**

Approval letter from event management including the name of the licensed farm-winery and the day(s), month and year of event. **See Template 2.**

1. Applicant Information

Name of Licensed Farm-Winery				
Farm-Winery License Number			State of Issue	
Contact Person				
Address				
City		State		Zip
Phone Number		Email		
Correspondence preference				
Regular Mail			Email	
<i>Note: Approval/denial letters will be sent regular mail.</i>				
Do you intend to sell, sample, or both? Check all that apply.				
Sell		Sample		

2. Event Information

Name of Agricultural Event			
Type of Event	Agricultural Fair (as defined by MDAR policy)	Farmers Market (as defined by MDAR policy)	Other Agricultural Event
If you selected "Other Agricultural Event", how does this event promote local agriculture?			
Event Address			
City		State	
		Zip	
Event Phone Number		Event Website	

3. Event Description			
What are the date(s) and time(s) of the event?			
Start date	/	/	End date
Month	Day	Year	Month Day Year
Time			
If this is a weekly event, on what day of the week does the event occur?			
If the event is an agricultural fair, does the event include competitive agriculture?	Yes	No	N/A
Is the event sponsored or run by an agricultural/horticultural society, grange, agricultural commission or association whose primary purpose is the promotion of agriculture and its allied industries?	Yes	No	
	If yes, identify:		
4. Event Management			
Name of Event Manager			
Email Address		Phone Number	
Is this person the on-site manager?	Yes	No	
If no, identify on-site manager (include contact information):			
If there are multiple managers, list them and include contact information:			
Attach on-site manager(s) resume(s) <u>or</u> list any credentials or training of the on-site manager(s): <i>Relevant credentials include, but are not limited to, experience as a market manager, attendance at any market manager workshops, and experience with other agricultural events.</i>			

5. General

Attach or provide in the space below a plan depicting the premises and the specific location where the license will be exercised. *See template for necessary elements to include.*

[Empty space for plan depicting premises and specific location]

_____	_____
Signature of Applicant	Date
_____	_____
Name (please print)	Title (please print)
_____	_____
Farm-Winery License Number	State

FOR DEPARTMENT USE ONLY

APPROVAL

The event listed above is an approved agricultural event by the Massachusetts Department of Agricultural Resources under M.G.L. C138, Sec. 15F.

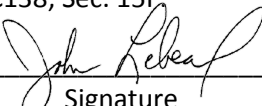
_____	_____
 Signature	10/13/2021 Date

DENIAL

The event listed above is not approved as an agricultural event by the Massachusetts Department of Agricultural Resources for the following reason(s):

_____	_____
Signature	Date

Natick Farmers' Market Policies

Effective 1/1/2017

Natick Center Associate's Farmers' Markets are designed to bring local farmers and their produce and products to the community. No other produce is allowed except in special instances as approved by the market manager.

The Market Manager, at the direction of the NCA Board of Directors, has been assigned responsibility for determining who is appropriate to be added to the market and what products will add to the success of the market. **The Farmers' Markets will not conflict with any business in Natick Center.** A business from Natick Center can be featured each week.

What is allowed at the market:

In addition to produce, dairy products, breads, meat, fish, flowers, plants, coffee & wine, value added products are allowed if presented by the primary producer...i.e. jams made in a commercial kitchen by the person who designed the recipes or their staff.

Handmade crafts are allowed if presented by the artist or their representative, subject to scheduling by the Market manager.

Non-profit organizations may be part of the market if they serve the local community. Approval and scheduling shall be provided by the Market Manager.

A table for NCA members to display brochures, flyers, business cards and special offerings will be available.

What is not allowed at the market:

There shall be no resale or third party representation of product unless approved by the Market Manager.

There will be no mass produced products unless approved by Market Manager for special event or activity,

All food vendors must receive a permit from the Board of Health or they will not be allowed to participate. Regular food vendors shall provide a copy of their liability insurance policy.

Vendors at the market will display signage regarding the origin of the products (i.e. name of farm or value added producer) and appropriate product pricing/labeling. All vendors will comply with all Federal, State and local laws and regulations.

Food trucks will not be allowed as part of the Farmers' Markets unless part of a special event as approved by the Market Manager.

Should there be a grievance or complaint, the Market Manager will address it, individually, with one or more vendors or with the Natick Center Associates Board of Directors, the sponsoring organization. If appropriate, the Board of Health may also be involved with resolving the matter.

EAST CENTRAL ST (RTE 135)

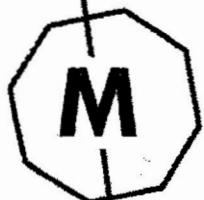

Little Beehive

SOUTH MAIN ST

PARK ST

Wine
Mier
MGR

COMMON ST

SCHOOL ST



Natick DPW-GIS DIVISION
75 West Street
Natick, Mass. 01760
Date: Monday, March 10, 2014



TOWN COMMON

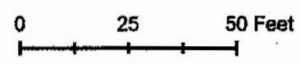

Downstairs Winter Market

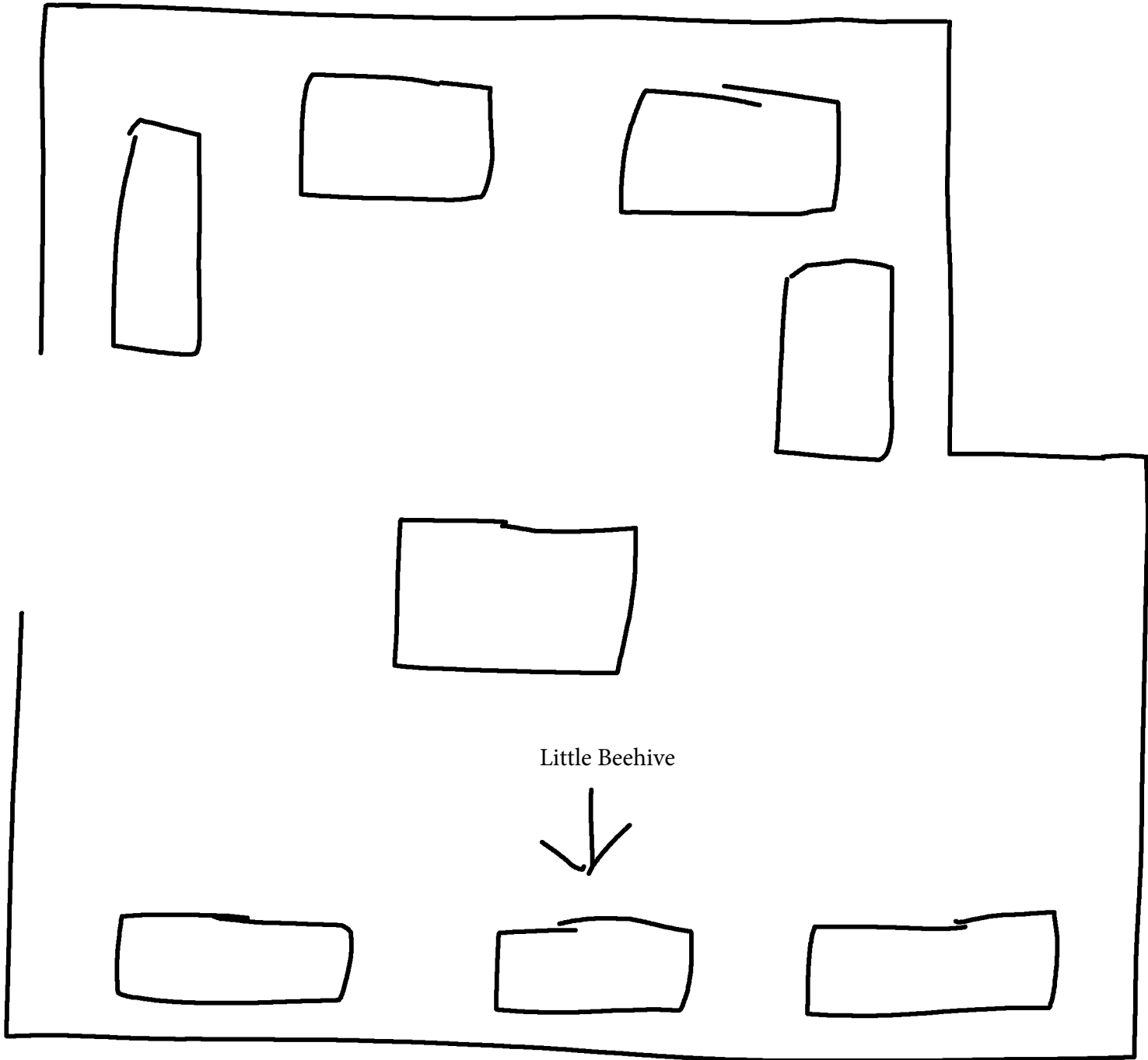

	A	B	C	D
1	Alapeche bakery	phoebezhou123@gmail.com	617-953-4573	Phoebe
2	Amir's Natural Foods	amirsedhom@amirsnaturalfoods.com	518-487-1248	Amir
3	Andy Pao	tojzebtua@gmail.com	774-364-4933	Andy
4	Annabanana's	annabananashomemadegoodness@gmail.com	508-667-4353	Sarah
5	Auntie Dallies	auntiedalies@verizon.net	774-573-4720	Jon/Maureen
6	3 Bees Energy Bites	amyb_otoole@yahoo.com	781-799-3178	Amy
7	Bagel Table	ed.eglitis@freshfoodsales.com	508-878-5484	Ed
8	Bardellini's Cookies	bardelliniscookies@gmail.com	508-560-6637	Elizabeth
9	Beccah's Butter	hello@beckahsbanginbutter.com	760-715-2011	Beccah
10	Bicki's Bakery	voller77@msn.com		Vicki
11	Birch Tree Bread	Robert@birchtreebreadcompany.com	508-612-8050	Robert
12	Boston Smoked Fish	acanfield@boston smokedfish.com	617-953-0726	Alison
13	Chef Cyrille	cyrilleravioli2021@gmail.com	781-796-2795	Cyrille
14	Chestnut Farms	chestnutfarms@comcast.net	413-230-6396	Kim
15	Clarke's Cakes	clarke.karen@ymail.com	781-661-8623	Karen
16	Columbian Coffee	rpm966@hotmail.com	508-314-8979	Roberto
17	Crazy Bob's	bob@crazybobs.com	781-640-9651	Bob
18	Doos. P.K.	josemary@gmail.com	508-944-6432	Jose
19	Doris' Peruvian Pastries	peruvianpasteries@gmail.com	774-245-5175	Doris
20	Dugu	Sali@mydugu.com / Robbin@mydugu...	857-756-7651	Sali
21	Eric, Knife Sharpener	eric.spinner1014@gmail.com	774-511-8700	Eric
22	Everything Jalapone	Everythingjalapienoandnot@gmail.com	508-246-5855	Mike
23	Foppama Farm	foppama@juno.com	508-887-3054	Jesse
24	Freitas Farm	Freitas.farm@yahoo.com	508-981-9906	Scott
25	Grace's Sweet Treats	ghenderson127@gmail.com	617-755-8713	Grace
26	Jaju Pierogi	jajupierogi@gmail.com	413-221-5328	Casey
27	Jambleo	jambleojams@gmail.com	617-308-8763	Marlana
28	Jordan Bros. Seafood	jordanbrothersseafood@yahoo.com	781-308-5372	Bobby
29	Joyberry Farm	joyberryfarms@gmail.com	603-577-0578	Amy/Bruce
30	Juice Doctor	doctor.bonnie@yahoo.com	508-650-0200	Bonnie
31	Lightening Ridge Farm	jnen@aol.com	508-653-3212	Nancy
32	Little Beehive Farm	tony@littlebeehivefarm.com	617-281-8867	Tony
33	LulunaHealth	lucy@lulunahealth.com	401-525-1807	Lucy
34	Mei Mei	Alyssa@meimeiboston.com	857-250-4959	Alyssa
35	Mindful Eating	mindfuleatingllc@gmail.com	734-730-0704	Maneesha
36	Montville Candy	tim1candy@hotmail.com	508-714-9968	Tim
37	Mrs. Moriconi's	mrs.moriconis@gmail.com	508-373-2461	Julia
38	Narragansett Creamery	markjr@provsp.com	401-272-4944	Mark
39	Natick Organic Farm	casey@natickfarm.org	508-655-2204	Casey
40	Naturel Juicing	natureljuicing@gmail.com	617-935-0010	Naje
41	Nicewicz Family Farm	thomasnicewicz@comcast.net	978-697-1958	Alan
42	Nutty Bird	Brian@nuttybirdgranola.com	508-545-3106	Brian
43	Persian Treats	mehran@persiantreat.com	857-930-0746	Mehran
44	Pocket Watch Bakery	bakerrob89@gmail.com	781-330-5854	Robert
45	Q's Nuts	bethquinn@verizon.net	978-500-9421	Beth
46	Sa's Homemade	sashomestyle@gmail.com	508-397-0961	James
47	Staywyze Foods	staywyzefoods@gmail.com	781-953-4456	Stacy
48	Stefy's Salads	stefys.salads@yahoo.com	781-248-4624	Leo
49	Suenos Chocolate	Lori.R.Shapiro@gmail.com	770-703-1871	Lori
50	Sweets by Jennie	jennieosber@gmail.com	774-279-4526	Jennie
51	Table 15	salc00@hotmail.com	508-333-0307	Lisa
52	Tangerini Farm	tangerinifarm@verizon.net	978-906-3230	Linda
53	TexMex Eats	amanda@txmexeats.com	617-905-1806	Amanda
54	Urban Spice	info@urbanspiceworld.com	875-200-7006	Pooja
55	Valicenti Pasta	gimmiespaghetti@gmail.com	617-459-3627	David
56	WeGrowMicrogreens	wegrowmicrogreens@gmail.com	617-792-5424	Tim/Lisa
57	Zen Bear Sauces	bearssauces@aol.com	774-280-6561	Paul
58	*			
59	*			



October 1, 2021

Mr. Tony Lulek
Little Beehive Farm

Dear Tony,

Once again I am delighted to invite you to bring your mead to our Farmers' Market during 2022.

The market is every Saturday from 9 am to 1 pm and is located in on the Natick Common from May to November and indoors from November to May.

Once approved by MDAR, your application will be scheduled for approval by the Natick Select Board.

Thank you for being a part of our market for so many years.

Sincerely,

Debra Sayre
Market Manager