

Your Green Package.

www.yourgreenpackage.com



Featured In



POLITICO
MASSACHUSETTS PLAYBOOK



DAILY HAMPSHIRE
GAZETTE

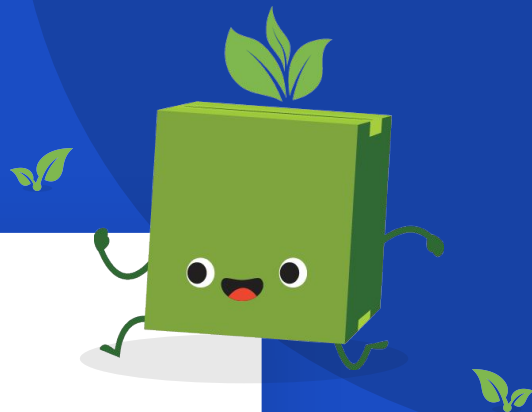

Monthly Delivery Growth

448% Growth since commencing operations in July 2021

Deliveries Per Month

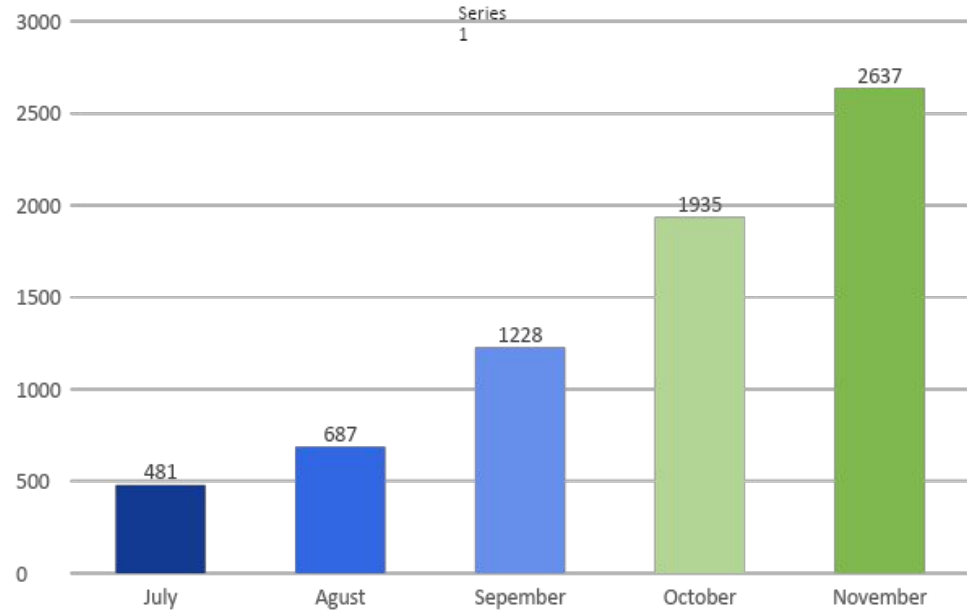

Your Green Team

Meet The Team



**Christopher
Fevry**

Co-Founder & CEO

- Bentley University graduate with a double major in Management w/ a concentration Entrepreneurship and Global Perspectives.
- Previously was the President of the MA Cannabis Association for Delivery and VP of Operations of the largest B2B Transported in MA.
- Worked in tech and help grow startup from zero dollars in revenue to 2 million.
- Leads overall strategy, application submissions, and operations.



**Lourdharry
Pauyo**

Co-Founder & Chief of Staff

- UMASS Amherst graduate with a degree in Building Construction Technology.
- Previously, worked in the flooring space as an account manager at one of the largest commercial flooring providers.
- Works as a Real Estate Agent at Keller Williams Realty (#1 Real Estate Firm in the Country).
- Leads Human Resources, hiring, & overall company strategy



**Ruthney
Benjamin**

Head of Delivery

- UMASS Amherst Graduate with a degree in Psychology and a minor in French Studies
- Previously, worked 3+ years as Assistant General Manager at one of Boston's highest grossing fine dining and upscale casual restaurant.
- Leads day to day delivery operations and strategy.



Core Values



Diversity

We believe that having a diverse workforce is key to our success.

It is important that every employee, customer, and stakeholder feel comfortable to be their authentic selves.



Education

The cannabis industry is brand new and constantly changing.

We must be willing to constantly educate and re-educate ourselves, employees, and customers on these changes and innovations.



Success

We strive for success in every aspect of our business. By providing our employees with right tools, training, and education to elevate themselves so they provide a positive experience to our customers.

70% of staff made up of Women, POC, Veterans, or LGBTQ+

Location

- 16 Tech Circle, Natick, MA, 01760
 - Hours of Operation / Delivery 8:00am - 9:00pm
- Marijuana Delivery Operator License
- Industrial zoning
- Hours of Delivery 8:00am - 9:00pm

The Security Strategy

Key Regulations for Recreational Delivery in MA

- Delivery Only Licensees will be exclusively Social Equity and Economic Empowerment applicants for 3 years
- There must be two employees in the vehicle at all times.
- Product has to be kept in a locked box.
- Body cameras, but no weapons.
- Vehicles must be owned or leased by delivery company.
- There can be no stops between dispensary and customer.
- Vehicles need to be tracked via physical GPS.
- Delivery within town where office is/Retailers are allowed/towns [that don't opt out](#)

Preventing Diversion & Nuisance

Step 1: Customer Pre-Verification

Consumer Age Verification.

- (a) A Marijuana Retailer shall require any Consumer making a purchase for delivery by a Delivery-only Licensee or a Marijuana Establishment with a Delivery Endorsement shall require any Consumer making a purchase for delivery to have the government-issued photo identification a Consumer intends to use to verify her or his age at the time of delivery examined and authenticated by the Marijuana Retailer **prior to the first Individual Order.**
1. Pre-verification of the Consumer's identification shall be performed in-person at the Marijuana Retailer's physical location or through a Commission approved electronic means and shall include examination of the Consumer's valid, unexpired government issued photo identification that bears a date of birth in accordance with 935 CMR 500.140(2)(d). A Delivery-only Licensee or Marijuana Establishment with a Delivery Endorsement is prohibited from performing a delivery to any Consumer who has not established an account for delivery through Pre-verification of the Consumer's identification by the Marijuana Retailer.

Step 2: Customer Onsite Verification

- Once a customer completes the pre-verification process they can now place orders for delivery
- Upon Delivery our drivers will:
 - a. Check Customer ID
 - b. Check the ID matches the address of the order
 - c. Observe the immediate vicinity for any minors

Preventing Nuisance

- 24/7 Cameras around the facility
- Cameras in the storage area & around the vehicles
- Anti break alarms on windows
- Vehicle alarms
- Body Cameras
- Facility is not open to the public and is only accessible by authorized personnel.

Positive Impact Plan

Once a year Your Green Package will host an online / in person financial literacy course targeted towards college students aged 21 or older in disproportionately impacted communities, with a particular emphasis on the nearby community of Brockton. The financial literacy course will focus on subjects including:

- Taxes
- Creating your own LLC
- Starting a business
- How to save
- The importance of investing and how to start early.

The 2nd goal would be to hire 20% of our staff from Natick

Thank YOU

For more information contact:
Christopher Fevry
CEO & Co-Founder
Chris@yourgreenpackage.com



Thank You